Classified Ads

In The Daily Times bring prompt results at little cost.

Wichita Daily Times

Weather Forecast

Tonight and Monday fair, colder.

Volume IX. WICHITA FALLS, TEXAS, SUNDAY, OCTOBER 24, 1915—PART ONE Number 140

ALLIES' ATTACK AT MANY POINTS TO DIVERT FORCES NOW INVADING SERBIA

RUSSIANS LAND ON COAST OF COURLAND NORTHEAST OF RIGA

REAR OF GEN. VON BUELOW'S ARMY MENACED BY LATEST MOVEMENT OF PART OF RUSSAN FORCE.

SERBIA'S POSITION IS GRAVE

Small Hopes In England That Force Landed at Saloniki Can Save Serbian Army From Threatened Fate From Combined Attack on two Sides

By Associated Press.

London, Oct. 23.—Widely separated, though synchronous diversions by the entente forces on land and sea designed evidently as preliminary movements to relieve the strain on Serbia pending the time allied troops of sufficient weight can reach the Balkan front have marked the development of the last 36 hours. Italy having heretofore confined herself to local actions isolated attacks and counter attacks have launched a general offensive along the Tyrol and Trentino frontiers of Austria, allied warships including Russian ships have battered the Bulgarian ports on the Aegean, and Russia has increased the pressure on the eastern front and by a scope of combined land and sea operations have flung men and guns on the coast of Courland 90 miles northeast of Riga, thus menacing the rear of General Von Buelow's army which for so long a time has been trying to take the Baltic fort. The news of the surprise is disclosed in the Berlin communication which described the forces landed as of small strength.

The fact that a Russian vessel participated in the bombarding of the Bulgarian coast is attested by a British official statement and is welcomed in England as an incident which will dispel the idea supposed to be held by many Bulgs that they are fighting Serbia only d not their former ally, Russia. T Russian southern fleet is behind Dardanelles and the only Russian v ip in Aegean waters so far as is n is the Afkold.

The ad ty statement relative to the bomb nt states that the fleet was made collectively of British, French ar ssian ships, so it is impossible ate the makeup of the squadron Italian craft took part it has n en made known in England. T an participation, however, has given a stronger color to the rumor that the plans to land troops on the Bulgarian Black Sea coast.

ALLIED TROOPS INSUFFICIENT.

What progress the British and French troops are making in their advance northward to the relief of Serbia is still withheld and there are misgivings in many quarters that Serbia will never be saved in this way.

Greece's authentic demand that entente allies insure her safety rather than allied concessions to expand her domination, carries the complication that she regards the forces landed at Saloniki as far from adequate for the purpose. Roumania's stipulation governing her entry into the war in behalf of the entente powers, has, according to reports, narrowed to a similar though more specific demand for 400,000 allied troops to insure her against invasion. It is argued in some quarters here France could not likely spare the men and so the burden would necessarily fall on Russia and Great Britain, primarily Great Britain.

RECRUITING MORE RAPID.

The appeal for recruits in England has had a marked effect on today's enlistment according to the London papers and its ultimate effect with a fair trial of the Earl of Derby's plan may decide the question of constription.

That the Serbian position is grave is the opinion of the British press. With the opinion there is developing daily an increasing rancor over Greece's attitude coupled with demand that the allies do not allow her policy to drift while there is a possibility of her turning against the entente allies.

A Serbian official communication refers to the presence of French troops in the neighborhood of Strumitza but in none of the communications since the beginning of a new Balkan campaign has the English been mentioned. The Bulgarians hampered by bad weather are driving further into the interior of Serbia while the Austro-German forces in the north and east frontier are maintaining terrific pressure and moving slowly forward. They have gained another passage across the Drina, near Visegrad.

KAISER WILL SPEND CHRISTMAS IN CONSTANTINOPLE

By Associated Press.

Buda Pest, October 23.—Military experts here estimate that no more than six months more will be required to establish communication with the Turkish army. A Hungarian newspaper however, says: "The German emperor will spend Christmas in Constantinople at the head of his victorious troops."

ITALIAN FLEET TAKING PART IN BLOCKADE

By Associated Press

Brindisi, Italy, October 23.—The Italian squadron is taking part in the blockade and bombardment by the entente allied warships of the Bulgarian coast in the Aegean sea according to a wireless message received here today.

TRAVELING STOPPED ALONG GERMAN FRONTIER

By Associated Press

Geneva, Switzerland, October 23—Germany is again closed from Basel to Constance to travelers of every condition. It is assumed as heretofore that the closing of the frontier is to keep intelligence from escaping of the movement of German troops.

RUSSIAN VIEW SITUATION AS FAVORABLE TO THEM

By Associated Press.

Perograd, October 23.—Russian military authorities regard the situation along the entire front of approximately 675 miles as favorable from their point of view. Three days ago the German effort between Mitoa and the Gulf of Riga presented a serious problem. At the present the status in that section is considered satisfactory, the Germans have been checked and their sphere of action is being narrowed constantly.

SERBIANS ASSUME OFENSIVE AGAINST GERMANS

By Associated Press.

Athens, October 23.—The Serbian minister to Greece announces that the German operations to the north of his country have been temporarily suspended. The Serbians are said to have assumed the offensive and at certain points to have forced back the invaders. The German entrenchments, he states, extends only a few kilometers along the line south of Belgrade.

SEAT OF SERBIAN GOVERNMENT IS MOVED

By Associated Press

Bucharest, October 23.—It is reported here that the seat of the Serbian government has been transferred from Nish to Kraljezo, about 65 miles northwest of Nish.

MINISTRY OF GRAND DUCHY OF LUXEMBURG RESIGNED

By Associated Press.

Amsterdam, October 23.—A dispatch from Luxemburg says the ministry of the grand duchy has resigned, owing to a difference of opinion with Grand Duchess Marie.

ITALIAN RESERVISTS ARE CALLED FROM UNITED STATES

By Associated Press.

Pittsburg, October 23.—Railroads here today arranged to move 4,000 Italian resrvists from West Virginia and Western Pennsylvania who have been ordered to join their regiment.

GERMAN TROOPS HAVE CROSSED THE DRINA RIVER

By Associated Press.

Berlin, October 23.—German troops have crossed the Drina river in northwestern Serbia near Disgrad, driving southward the Serbians on the heights, according to the official statement today. It is announced that Bulgarian troops have captured the Serbian town of Nogotin and Roglyezo.

Mass Meeting On New Court House Next Monday Night

A mass meeting of the citizens favorable to the issuance of bonds to build a new court house is announced for Tuesday night. The meeting will be held at the court house.

It is expected that some sort of an organization will be formed at this meeting to carry on a campaign in favor of the bond issue. Sentiment in favor of a new court house is nearly unanimous in Wichita Falls but in some sections of the country, it is reported, an effort is being made to stir up opposition to the bond issue. It is for the purpose of getting out the vote and overcoming this opposition that an organization will be formed.

It is planned to have several men who have done jury service and have been compelled to sleep in the court house overnight speak of the needs of a new court house.

TANGLED SKEIN OF MYSTERY APPEARS

GERMAN SEA RAIDING CAMPAIGN IN CARRIBEAN OR MEXICAN FILIBUSTERING INIDCATED

CHAIN OF CIRCUMSTANCES

Some Evidence Points to Attempt By Germans to Menace England's Oil Ships From Mexico.

By Associated Press.

Washington, D. C., Oct. 23.—A tangled skein of circumstances is perplexing officials here pointing either to the institution of a new commerce raiding campaign by Germans in the Carribean Sea, or the beginning of a series of filibustering expeditions against Mexico. The justice, navy and state departments have worked on the mystery several weeks without results.

The departure of several seagoing motor boats, the escape of German warrant officers interned at Norfolk and the mysterious movements of several American yachts in the Gulf of Mexico have baffled, not only officials of the Washington government who are anxious to prevent violation of neutrality through the use of naval territory as a base of naval operations, but also agents of the British government who fear a commerce raiding campaign is about to be begun against the tank steamers which carry oil from Mexican ports for use of the British navy. The circumstances which officials believe are all connected in a general way follow:

1. The sudden departure of six German interned warrant officers from Norfolk on the motor yacht, Eclipse, provisioned for several days' voyage.

2. The arrival at Buent Ventura, Columbia of an American ship, the Academy, from San Francisco heavily provisioned. One of the owners of the Academy telegraphed the government here that the vessel had no instructions to go to Colombia. The captain of the vessel claimed that he put into the Colombian port for repairs. Some doubt exists as to the real identity of the vessel and officials have been sent to the American consul at Callao the registry number of the Academy and have asked for a complete description.

3. Two yachts—the Alameda and the Ventura—have been lying at Key West for several weeks. Louis Van Horn of New York City who owned them originally is understood to have sold the Alameda to a General Pasquero. The Ventura was recently stolen from Key West by "Mexican pirates' and recovered by an American coast patrol.

4. An American sailing vessel called the Two Sisters went aground on an island off the coast of Louisiana recently claiming to have come from Mexico for repairs. Her status is under investigation.

5. The Americ ship Celandria left Pensacola, Fla., suddenly at night with a large stock of provisions on board for Tampico, Mexico, and with a number of Germans in her crew. The arrival of the vessel at Tampico has been reported, where an investigation will be made. An American flag painted on the side of the vessel originally had been painted out. It is claimed the vessel flew the German flag at sea but this has been denied by the owners.

6. An American yacht, Ephel, disappeared from Jacksonville, Fla., within the last few weeks and has not been found.

Officials have two theories as to the meaning of this series of happenings. One is that wealthy Mexicans in the U. S. are financing filibustering expeditions that have some connection with the raids in the vicinity of Brownsville, Texas and the other is that small boats are being met armed for raiding purposes. The latter theory originated when a British tank steamer arriving in a South American port reported that on her way from Tuxpam, Mexico she had been fired upon at sea by a small boat. The belief exists in some quarters that a base of operation has been established on an island near the coast of Hayti where guns have been accumulated for use on small boats that are brought there from the United States. Great Britain and France are maintaining a patrol of cruisers in the Carribean Sea and the seas are being scoured for suspicious craft.

EMPEROR WILLIAM DECORATES KING FERDINAND

By Associated Press.

London, Oct. 23.—Emperor William has conferred the decoration of the iron cross of the first and second classes on King Ferdinand of Bulgaria, according to a Reuter dispatch.

PRUSSIAN GOVERNMENT IN CONTROL OF FOOD

German Federal Government Assumes Entire Control of Food Situation in Germany.

By Associated Press.

Berlin, October 23.—The German Federal government today decided to assume control of the price and supply of food throughout Germany. Up to the present time the state provincial authorities have been considered competent to handle the food situation.

AMERICAN OVERSEAS TRUST CO. FORMING

FEDERAL GOVERNMENT WILL CO-OPERATE WITH COMPANY IN COMMERCE WITH NATIONS

LIKE HOLLAND'S COMPANY

Will Guarantee That Exports Under Its Supervision Will Not Reach Opposing Belligerents.

By Associated Press.

Washington, D. C., Oct. 23.—Plans for handling the export trade of the United States through a trust company cooperating with the federal government in order to avoid interference with cargoes were announced today by Secretary Redfield of the Department of Commerce after a conference with Assistant Secretary Peters, of the Treasury Department, Assistant Secretary Vrooman, of the Department of Agriculture, and a number of exporters, trustees of the company.

The company will be called "The American Overseas Trust Company" and will handle the American export business along the line followed by the Netherlands Overseas Trust company with the import business of Holland.

Secretary Redfield said that while it will in no sense be a government organization nor be officially recognized by the government it will be 'in close touch with the various departments of the government" whose agents would see that its operations were "impartial and neutral."

This was regarded as meaning that the American Overseas Trust Company will assure the European government with which it deals that no goods exported under its supervision will reach opposing belligerents.

"The object of the scheme" Secretary Redfield said "is to secure the movement of neutral commerce under such auspices as to assure that it will not be interrupted." That part of the plan to be undertaken by the Department of Commerce, under the arrangements discussed today, would be the ascertaining by commercial attaches, commercial agents and other officers that the operation of the company would be strictly impartial and neutral. This new company would be open to assist all truly neutral American commerce to all countries with which it is to operate The machinery would not be officially a part of the government and would not be a money making scheme. It is the voluntary action of men prominent in business in various parts of the country seeking to secure American commerce by having American trade conducted under the auspices of a neutral, authoritative firm.

The company officials at the conference were headed by Max May of the Guarantee Trust Company of New York and exporters in Philadelphia, Richmond and aBltimore were also represented.

It is understood tentative arrangements already have been made with the governments of Great Britain, France and Russia. A representative of the company will go to Europe soon to complete the negotiations, now that approval has been given by the government officers here.

WOMEN'S CARD PARTIES UNDER BAN IN CHICAGO

Chief of Police Announces Parties At Which Prizes Are Given Will Be Raided.

By Associated Press

Chicago, Oct 23.—Gambling among women is to be stamped out in Chicago, Chief of Police Healey announced today, after raids had been made on so-called card clubs where admittance fees ranging from 50 cents to $1 are charged and where prizes are awarded. One of the women arrested said she had earned $500 by attending card parties and selling the prizes.

"REPUBLICANS WILL SWEEP THE COUNTRY IN 1916"

Republican State Chairman Says Party United—Colonel Cecil Lyons Not Present at Meeting.

By Associated Press

Dallas, Texas, Oct. 23.—The Republican state executive committee of Texas held a meeting here today following on the heels of the Texas Democrats who convened yesterday. The meeting was presided over by H. S. MacGregor of Houston, Republican national committeeman from Texas. Several hundred Republicans from the state were present. Col. Cecil A. Lyons, former national committeeman was not in attendance.

"The Republican party in the United States, just as in Texas, stands united again," MacGregor declared. "We will sweep the country in 1916."

It was decided at the meeting to form county organizations and ascertain the general sentiment of the Democrats on the present administration.

CARRANZA TO NAME AMBASSADORS SOON

THROUGH REPRESENTATIVE EXPRESSES HIS APPRECIATION OF HIS RECOGNITION.

CORDIAL RELATIONS SOUGHT

Carranza Assumes Responsibility for Property and Lives of Foreigners Throughout Mexico.

By Associated Press

Washington, D. C., Oct. 23.—General Carranza, through his representative here, Senor Irredindo, addressed a note today to the United States and the other American republics which have recognized his government, expressing his appreciation of their action and announcing that diplomatic representatives soon would be accredited to the various countries. Carranza declared it was the purpose of his government to establish cordial relations with all countries.

State department officials today admitted hearing a rumor attributed to Villa officials that Felix Diaz and 40,000 Zapata troops were menacing Mexico City. It was said at the department that no such number of Zapata troops had ever been reported before as in the field and it was not credited. The Carranza agency received a telegram from one of its agents in New York, saying that he had seen General Diaz in New York three days ago. Messages also were received from Mexico City by the Carranza agency stating that the Zapata forces had disintegrated into small bands, many of whom had asked General Gonzales for amnesty and that appeals had been received from the people of Morelos for more troops to combat the small guerilla bands as these Zapata troops had abandoned all pretenses of organization.

A summary of today's dispatches to the state department follows:

"The department is informed that General Carranza has stated that responsibility for property and lives of foreigners will be assumed throughout the republic but that this will be somewhat difficult for the time being in those districts not yet under his control.

"It is stated that during the fighting in the north he will not endeavor to call general elections. Municipal elections will be called first in order that the officials elected may later supervise the general election and in adopting decrees and reforms already promulgated. Afterwards will come elections for governors of states. It is stated the so-called reconstructional period will last a year more or less.

"With reference to the establishment of mail service between Mexico City and Vera Cruz and between Mexico City and the Texas border the foreign secretary of the de facto government of Mexico has informed the special representative of the department of state that these services will be established as soon as possible."

NAVAL AVIATION CORPS INDEPENDENT OF NAVY

Secretary Daniels Will Recommend Enlistment of Men From Civil Life in Service.

By Associated Press.

Washington, Oct. 23.—A naval aviation corps independent of the navy proper with the same status as the marine corps will be recommended to Congress by Secretary Daniels as one step towards the improvement of the aviation service at sea. Men would be enlisted from civil life with the opportunity of becoming full fledged officers of the navy. Secretary Daniels has been led to adopt the plan because of the remarkable aeronautic service to warring European nations by young men without military training who had become experts in handling motors.

INFANTRY COMPANY LEAVES DALLAS FOR THE BORDER.

By Associated Press.

Dallas, Tex., Oct. 23.—The Twenty-eighth Infantry stationed at Dallas for the past ten days where it has been giving military exhibitions at the State fair began entraining this morning where it was ordered Friday.

FIRING SQUADS AIM POOR OFFICER SHOOTS WOMAN

As in Case of American Woman Executed by Germans Men Fail To Aim Well.

By Associated Press.

Amsterdam, Oct. 23.—The Telegraf publishes a communication from its Antwerp correspondent in which it says a French woman, Madame Louise Frenay, was executed at Liege. The correspondent says that the aim of the German firing squad was not accurate and that as in the case of Miss Edith Cavelle under similar circumstances the commanding officer of the firing squad was obliged to put Madame Frenay to death by shooting her through the head with his revolver.

BORDER COUNTIES SEND DELEGATION TO CONFER WITH GOVERNOR FERGUSON

ALLEGE COTTON BUYERS IN COMBINE

FEDERAL TRADE COMMISSION ORDERS INVESTIGATION OF COMPLAINTS IN THREE STATES.

DIVISION OF TERRITORY

Charged That Buyers In North and South Carolina and Georgia Thus Prevent Competition.

By Associated Press

Washington, Oct 23.—The federal trade commission today ordered an investigation of charges that combinations of cotton buyers exist in North and South Carolina and Georgia to depress the price of cotton The commission issued the following statement.

"The federal trade commission has ordered an immediate investigation to determine whether there is a combination on the part of the cotton buyers of South Carolina, North Carolina and Georgia to hold down the price of cotton. This investigation has been taken at the instance of Commissioner W. J Harris to whose attention complaints have come that such a combination does exist, resulting in his submission of the matter to the commission.

"This information is to the effect that for three years past in the three states in question, more particularly in the two Carolinas there having been varying prices for cotton, often this difference amounting to one-half cent per pound in two points not more than 20 miles distant from each other. This difference in prices, it is alleged in complaints which have reached the commission, seems to be the whole result of the working of this combination For instance many towns and cities have no live markets, due to the fact that division of territory for buying purposes are made, one territory belonging to one buyer, another territory to another. These alleged practices are said to be confined to certain places indicated in the complaint to a greater extent possibly than to other points in the state specified."

CHICAGO SALOON KEEPERS MUST CLOSE AGAIN TODAY

Circuit Judge In Denying Injunction Second Time Says Drink Causes Most Crimes.

By Associated Press.

Chicago, October 23.—Saloon keepers attacking the legality of the Sunday closing order met defeat today when Judge Windes in the circuit court, after listening to long arguments, refused to issue a temporary injunction restraining the city from enforcing the closing rules. A similar petition was denied last week by Judge Matchett. In announcing his decision the court said:

"From long experience in the criminal court I have found that approximately 75 per cent of the crime for which persons are punished is the result, directly or indirectly with drink and I will not interfere with the mayor's action, without a complete hearing on the merits of the case."

The saloon keepers raised a question of the constitutionality of the Sunday closing law.

AN AMERICAN OVERSEAS TRUST CO. IS PLANNED

Company Will Handle American Product Abroad With Assurances to Not Reach Belligerents.

By Associated Press.

Washington, Oct. 23.—Formation of an American trust company similar in organization to the Netherlands Overseas Trust to handle American products abroad with the assurances that they will not reach belligerents, was announced today by Secretary Redfield of the department of commerce. The company will have the unofficial recognition of the government.

NOTED SCULPTOR DIES FROM CLOT ON BRAIN

By Associated Press.

New York, Oct. 23.—Wa o Story, a sculptor, died at his home here today of a brain clot. The first statue ever placed in the House of Commons was his work.

DELEGATION WILL GO TO WASHINGTON ALSO TO ASK AID

BORDER CITIZENS MEET AT BROWSVILLE—ADOPT RESOLUTIONS SETTING FORTH CONDITIONS THERE.

QUIET ALONG THE BORDER

Few Carranza Soldiers at Matamoras Indicating That Garrison Has Been Put to Work in Effort to Patrol Rio Grande Section.

By Associated Press.

Brownsville, October 23.—Nineteen residents of the border country, accompanied by Adjutant General Harry Hutchings of Texas National Guard will depart Monday afternoon for Austin where they will lay the border situation before Govenor James E. Ferguson The committee will then go to Fort Sam Houston to see Major General Funston, after which it expects to go to Washington to appeal for relief from continued outrages by Mexican bandits The committee includes residents of the counties which are affected by the bandit raids, namely Cameron, Hidalgo, Willacy, Brooks and Kleberg, and is headed by D. W. Glasscock, of Mission, former member of the Texas legislature, Claude Pollard, attorney general for the St. Louis, Brownsville and Mexico railroad, Kaiser Kleberg of the King ranches, Ed Lassater of Tulfurias, James D. Wells of Brownsville and others.

The border situation was quiet today with the attention of the entire section centered at Brownsville where the American citizens gathered to appeal to state and federal government for relief. Besides empowering the committee to present the facts to the authorities the meeting also empowered it to take whatever further steps it deemed necessary to bring a return of normal conditions. Resolutions were adopted stating that for the past three years innumerable acts of violence have been committed in Texas by armed revolutionists and bandits who take refuge across the Rio Grande in Mexico. From this, and with whatever assistance they may secure on the Texas side, they commit depredations, after which they return to the Mexican side of the river. The revolutionists set forth that conditions are such that the residents of the counties are panic stricken and have in many instances forsaken their homes and property and fled to other section.

"It is an indisputable fact that the bandits are receiving comfort and assistance from, and are being recruited from the Mexican side of the river, and that local authorities on the Mexican side are making no efforts to cooperate with the American authorities to stop them," the resolution says.

The bodies of the men killed at the raid on Ojo de Agua were sent to their former home. The body of Ernest Schaffer, Troop G, Third U. S. Cavalry, was sent to Westminister. The body of Private Herbert McConnell to Detroit, Michigan, and that of Private Martin F. Joyce to Westminister, Vermont. Both the latter were members of signal corps.

Change of Heart Evident.

Matamoras seems deserted of Carranza soldiers, indicating to American visitors there that General Opez ais his men along the river in an effort to cooperate with the Americans in apprehending bandits.

Reports from Tamaulipas indicate that Mexican residents there are undergoing a change of heart concerning the killing of Mexicans on the Mexican side of the border. Whereas before they condemned the reported killing they now say Texas revolutionists are getting what revolutionists should get. Three revolutionists arrested today by cavalrymen four miles from Brownsville were released this afternoon. Four other Mexicans aer still held here on suspicion in connection with train wrecking here Monday night

HOUSTON MEN TESTIFY IN BEHALF OF MRS. MURCHISON

By Associated Press.

Houston, Texas, Oct. 23.—Dr. Peter Grey Sears and Hon. Fredly K. Ewing of Houston, testified for the defense at Nacgodoches today in the trial of Mrs. Marguerite Murchison, charged with the murder of her husband. The defendant recalled for cross examination vigorously denounced statements made by state witnesses and repeatedly declared her innocence

NewspaperARCHIVE®

NewspaperARCHIVE®

The First National Bank OF Wichita Falls, Texas

Resources $1,916,736.44

Conservative enough to be absolutely safe; Liberal enough to satisfy fair minded people.

Small accounts are desired. Every patron of this bank receives uniform courtesy and consideration.

R. E. HUFF, President
W. M. McGREGOR, Vice President.
T. J. TAYLOR, Cashier.
C. E. McCUTCHEN, Assistant Cashier.
F. M. GATES, Vice President.
F. C. BARRON, Assistant Cashier.
J. R. HYATT, Assistant Cashier.

Wichita Theatre Monday, October 25

SIDNEY R. ELLIS Presents GOLDEN VOICED

AL. H. WILSON

and Company
In his new periodic Comedy Song Play

"As Years Roll On"

Excellent Cast All New Songs

Prices 50c, 75c, $1.00 and $1.50

Seat sale at Rexall Drug Store. Telephone 233

HIGH SCHOOL TEAM WINS FROM GRAHAM

IN FAST AND CLEAN GAME LOCALS TAKE BIG END OF 10 TO 7 SCORE.

GAINS MADE BY LINE BUCKING

Both Teams Show Pep and Vigor Throughout Game—Play Next Saturday at Graham.

In an exceedingly fast and clean game Saturday afternoon Wichita Falls high school football team took the victory from the Graham eleven with a score of 10 to 7. Graham was at all times a contender especially in the last half of the game. There was a marked absence of squabbling in this game and from start to finish it was played with pep and vigor.

Old fashioned line bucking was the chief cause of Wichita's victory, few trick plays being attempted. Cooper, Davis, G. Harris and Sinclaire were the stars for Wichita, while Lynch did the best playing for Graham. This is Wichita's second victory, there being one tie and one defeat charged up against them. A game will be played at Graham next Saturday to try to even up things.

Graham received the ball and was held for downs. Wichita lost the ball by a fumble but tigatened up and held their opponent on her five-yard line. Wichita punted, Graham got the ball but was unable to gain and was held for downs. Wichita again resorted to a punt and the quarter ended without either side scoring and the ball in the possession of Graham.

Starting the second quarter Graham kicked to Cooper who took the ball for a good gain before he was downed. Steady gains by Cooper, Sinclaire and Davis brought the ball within twelve yards of the goal where Davis kicked field goal. The half ended without any more scoring by either side.

In the beginning of the third quarter Wichita received the kickoff and Cooper took the ball for a thirty-yard gain and lost it on a fumble. Wichita recovered the ball on a fumble by Graham and lost it on a punt. Graham attempted a forward pass but was held for downs. Wichita's first touchdown came when Cooper by a series of line bucks crossed the goal. G. Harris kicked goal. Wichita received but was unable to gain and the quarter ended with the ball in Graham's possession.

The fourth quarter opened with the ball in possession of Graham which she lost by downs. After the ball had passed from side to side Graham intercepted a pass and scored a touchdown.

Wichita held them the rest of the quarter and time was called with the ball on the home team's thirty-yard line.

Saturday's lineup was as follows: Wichita—Center, Williams; right guard, Gentry; left guard, Cook; right tackle, Sweuringen; left tackle, Bentley; right half, G. Harris; left half, Sinclair; full back, Cooper; quarter back, Davis; right end, Johnson; left end, Hickman.

Graham—Center, Taylor right guard King; left guard, Hudson; right tackle, Self; left tackle, N. Price; right end, Billingsley; left end, Lynch; quarter back, Ribbel; full back, Holt; right half, Tackett; left half, Stewart; Coach Puckett.

Kimberlain, referee; Tom Courtney, Umpire; Eugene Mathis, head linesman.

Football Scores

At Dallas, Oklahoma 14, Texas 13.
At Houston, Rice 28, Daniel Baker 0.
At Georgetown, Baylor 10, Southwestern 0.
At Memphis, Vanderbilt 21, Mississippi 0.
At New Orleans, Louisana 7, Georgia Technical 36.
At Princeton, Princeton 20, Darmouth 7.
At Baltimore, John Hopkins 62, Washington 6.
At Crawfordville, Wabash 40, Frankklin 9
At New Haven, Washington and Jefferson 16, Yale 7.
At Birmingham, Auburn 26, Mississippi Aggies 0.
At Cambridge, Cornell 10, Harvard 0.
At Chicago, Purdue 0, Chicago 0.
At Madison, Wisconsin 21, Ohio State 0.
Dame 19,
At Lincolnkfx ,0vtdd fgz2w cm c.
At Athens Ga., Georgia 7, Virginia 0.
At Philadelphia, Pittsburg 14, Pennsylvania 7.

BELIEVED GERMAN OFFICERS NOW AT HOBOKEN, N. J.

By Associated Press.

Washington, Oct. 23.—After attending conferences over the parole breaking of the six warrant officers who recently skipped away from the German auxiliary cruiser, Kron Prinz Wilhelm, a government official said today he was sure the men were now at Hoboken, N. J., aboard one of the big German liners there. He said there apparently had been a general effort to get as many of the men as possible away from the interned German cruisers.

OKLAHOMA GOVERNOR TO VISIT MINERAL WELLS

By Associated Press

Durant, Okla., Oct. 23.—Gov. Robert L. Williams of Oklahoma, left his home here today after spending some time attending to personal business for a visit to Mineral Wells, Texas.

BOBBY WAUGH TO ARRIVE MONDAY TO START TRAINING

Bobby Waugh, Texas lightweight, is expected to arrive here Monday to begin training for his bout with Harry Walsh at the Wichita Theater Friday night. Waugh is coming from Shreveport. He will train every afternoon at 3 o'clock at the Wichita Theater. Clyde Dwight will be his sparring partner.

The bout will be staged at the Wichita Theater as it has been found impossible to have the Moose Hall which has been engaged as the headquarters for the Business Men's Athletic Club under whose auspices the bout is to be held, ready by Friday night. Succeeding bouts will likely be held in the club's headquarters.

Red Henderson who gave such a pretty exhibition in his bout with Walsh here several weeks ago has been matched to fight Cordova, the Mexican boxer, before the Kerkau club at Dallas Friday night, the same night as the match here between Walsh and Waugh.

Frank Howard, director of the club here, has returned from Dallas and will remain in Wichita Falls from this time on.

BOBBY WAUGH, Texas Lightweight.

SOONERS TRIUMPH OVER LONGHORNS

IN CONTEST OF SPEED AGAINST WEIGHT OKLAHOMA WINS BY SCORE OF 14 TO 13.

FORWARD PASSES FREQUENT

Both Sides Used This Play Many Times—Oklahoma Playing Merited Large Score Margin.

(Staff Special.)

Dallas, Texas, October 23.—Oklahoma University football team defeated the Texas Squad here fourteen to thirteen. It was a triumph of speed over weight.

The Sooners ability to use the forward pass contributed largely to their success considering the two teams on their relative merits Oklahoma deserved to win at a larger score, as all that prevented its being a tie was Texas failure to kick an easy goal after the second touchdown. Texas scored in the first minute of play when Oklahoma fumbled, but the forward pass plays of the Sooners soon brought a touchdown which evened the score.

Both teams also scored in the second half. In this half the game was given over almost entirely to forward passing and kicking, and probably more passes were attempted than any other game ever played in the southwest. Most of them failed but successful attempts brought the crowd of eleven thousand to its feet again and again. After her second touchdown Texas missed an easy try at goal but Oklahoma succeeded with a much more difficult kick. The result probably eliminates Texas from the Southwestern championship race.

CONFERENCE OF OLDER BOYS IS ANNOUNCED

Three Days' Meeting to Be Held at Austin Under Auspices of the Texas Y. M. C. A.

On November 26, 27, 28, 1915, the Texas Older Boys Conference will be held in Austin under the auspices of the Texas Young Men's Christian Association.

This "movement" is not an organization, for such will be the emphasis for a while at least. The program being for clean speech, clean athletics, clean scholarship and clean living. Boys from Sunday Schools, Young Peoples' organizations, Boy Scouts, High Schools or from no organizations will be welcomed if proper credentials are presented. Boys over 15 years old are invited.

It is expected that delegations be accompanied by adult leaders, and every precaution taken to make the trip safe and helpful to the boys.

Not only will recognized leaders in work for boys discuss questions of interest and importance, but the boys themselves will be permitted to take place in the conference.

It is hoped that delegates may be sent from the high school, and, perhaps from other organizations in the city.

Credentials may be obtained at the office of the superintendent of the city schools.

SAYS REMOVAL MOTOR PLANT NOT CONSIDERED

J. A. Kemp Says Officers of Company Have Never Taken up Offers From Dallas.

J. A. Kemp, president of the Wichita Falls Motor Manufacturing Company, last night declared that the removal of the company's truck plant to Dallas had not been considered. Mr. Kemp said that tentative proposals had been made by Dallas to secure the location of the plant there but that these proposals had not been seriously discussed by officials of the company.

The Dallas agent for the company who is distributor for its trucks in Texas gave out a statement in Dallas yesterday afternoon saying that the company would move its mactory to Dallas within sixty or ninety days. He said that a site had already been selected. The site he said was near the assembling plant of the Ford Motor Company.

The first rumor of the removal was published in a Dallas newspaper Friday.

COMPTROLLER'S DEPARTMENT AFTER BLIND TIGERS

By Associated Press.

Austin, Texas, Oct. 23—Through the activity of the comptroller's department eleven "blind tigers" have been closed at Harlingen in Cameron county, according to an announcement made today by Comptroller Terrill. It was also disclosed that there are hundreds of these "blind tigers" existing in that part of the state and the department is making every effort to wipe them out.

Copies of complaints have just been sent to the county officials in counties where these places are in operation and the prosecution is to be vigorous. The attorney general's department has also been invoked in the comptroller's effort to stamp out this business.

CANDY BY THE BOX

Let us pack you a box of your favorite candy. We can please you both in quality and price. **We make candy fresh every day.** Hot chocolate, coffee and sandwiches served here are always the best.

FELL'S

Telephone 626 722 Indiana

FINE JOB OF PAINTING DONE FOR DALLAS FIRM

Local Firm Completes Job of Painting Auto Truck for Biscuit Company at Dallas.

Mr. Sanger, of the Oten Biscuit Co., of Fort Worth, is in the city to take back with him an automobile truck which the W. S. Robertson Paint Co. has just finished for the company. The truck is one of the finest specimens of auto painting that has ever been turned out, and reflects great credit on the firm and on the workmanship of Mr. F. H. Elliott, who had charge of the work. The truck has a high covered top, which is done in pure white trimmed with grey, with red pin stripes. The company name and business is lettered in gold and black, making a very beautiful combination. The truck is the first job to come to the local firm from any of the larger cities, and indicates that their work is being appreciated.

Al. H. Wilson, in "As Years Roll On." Monday at Wichita beTater.

Watch for Jim. Jim will be here Monday. 40 1tc

SPECIAL FOR MONDAY ONLY!

One DOLLAR WINDOW filled with many attractive and useful articles—COME EARLY.

B. T. BURGESS,

Jeweler 613 Eighth

Stylish Fall Frocks

Attractive Model
McCall Patterns No. 6937-6939. One of the many new styles for November.

Smart Afternoon Style
McCall Pattern No. 6937. We are showing many other attractive designs.

Of contrasting materials easily made at home from the new November McCall Patterns. Fashion changes for the Fall and Winter are numerous. Last Winter's fashions are not this seasons styles—the new

McCall book of fashions

(Fall Quarterly)

Now on sale is authority on advance styles. Profusely illustrated in color.

Jones Kennedy Co.
WICHITA FALLS LIVEST STORE

NEWSPAPER ARCHIVE®
NEWSPAPER ARCHIVE®

"Saniflush"

Saves Work

Every home that has a bathroom should keep a can of "Sanflush" on hand constantly. No trouble at all to keep the toilet clean and white. Does the work quickly and easily. No injury to fixtures, doesn't have to be touched to the hands. Comes in 25c cans. Ask about it or order a trial can. It's guaranteed.

C. H. Hardeman

Phones 232 and 432 710 Ninth Street

Wichita Falls College of Music and Art

ELIZABETH HOYT AYER, President
JOSEPH E. MADDY, Director

Complete accredited courses in all branches including chorus, orchestra, ensemble, opera. Special kindergarten course just installed.

1404 Eleventh Street Telephone 1270

No depositor in a State Bank in Texas has ever lost a dollar.
We are the only State Bank in the city. We want your business.

The Wichita State Bank

25,000 BALES ESTIMATE IN WILBARGER COUNTY

(Vernon Record)

Some weeks ago the Record editor after having talked with a large number of planters from various portions of the county estimated that the county would produce 25,000 bales this season At that time the prospect from a weather standpoint was very flattering, but since then we have been having one rain period after another until it began to appear that the estimate was entirely too high We have just concluded our second investigation and we are now prepared to stand by the first estimate As we view it the recent rains have only delayed the maturing of the crop for a few days and this will necessarily cause the season to be a long drawnout one Since the weather has faired up cotton is commencing to open again and picking is in full blast We will commence soon to give the complete county reports each week so that the people may know just how we stand in the point of the number of bales ginned The price of both seed and cotton is very good some large bales bringing as much as $100

PLEA FOR PUBLICITY BY ELBERT H. GARY

CHAIRMAN OF STEEL BOARD SAYS MORE LIGHT IS NECESSARY

NOT "THE PUBLIC BE DAMNED"

Takes Decided Issue With Saying Attributed to the Late Commodore Vanderbilt.

By Associated Press

Cleveland O Oct —The theory of the public be damned when the public is seeking information was disapproved today by Elbert H Gary the chairman of the board of The United States Steel corporation who suggested to heads of corporations and others that instead their motto should be from Romans XIV 7— For no man liveth to himself and no man dieth to himself Mr Gary delivering a notable plea for more publicity and for more consistent publicity spoke at the fall meeting of the American Iron & Steel Institute here today

Referring to the saying the public be damned, Mr Gary said

Many years since it was openly charged that this expression was used by a business man of great prominence There has been a prevalent belief that the charge was based on fact and it has caused a feeling of prejudice which has been exceedingly harmful to the business interests of the country

It is doubtful if the statement was ever made by any one of great importance particularly by the gentleman to whom the same was attributed Whatever the truth may be in regard to this well advertised and much discussed expression it is no doubt true that the sentiment which it conveys has in days gone by existed in the minds and actuated the conduct of a considerable number of the leading business men of this country and other countries during various periods of their history Included in this class are men of intelligence and influence in all the various departments of industrial activity

Within a few years comparatively speaking we have listened to the arguments of distinguished business men who insisted that if they violated no rule of law if they withheld from the public nothing which the law positively and affirmatively compelled them to disclose they were without fault even though a large portion of the public might be adversely affected by a failure to reveal information which might be received in an official or fiduciary capacity or as the result of circumstances which gave to an individual a decided advantage over others Most of us know of cases where officers of corporations have acquired wealth by acting for themselves to the prejudice of others who were interested and were not in a position to protect themselves because of the lack of publicity Some have dealt to their great advantage in the markets of the world upon advance knowledge of what might be expected as the outcome of conditions or facts not generally known at the time and before the facts were communicated even to the other stockholders They violated no rule of law and probably in their opinions no rule of moral conduct This is a charitable view to take

It has in the past been considered by men of probity and big standing that private corporations so-called as distinguished from public or quasi public corporations were literally private and that the public had no greater right legal or moral to inquire into the affairs of the corporation than it had to question the personal matters of the individual or farm Sometimes the management of corporations including the boards of directors have withheld from the general public facts which directly affected the public interests and even though no fault of law was violated yet widespread harm was done In many cases men of great prominent and influence have been totally indifferet and deflat when considering the public welfare

It is endless to say that because of this attitude on the part of some of the business men the whol fraternity has been seriously affected and has suffered unjustly For a period of years big business so called, the good with the which materially interrupted its normal and legitimate progress and it is believed this was occasioned in part by the suspicion created from the failure to take the public into the confidence of private enterprise so far as practicable and proper

The general public and private individuals have been in the past too far apart for the good of both Lack of knowledge often breeds unnecessary and hurtful antagonisms and many have suffered even though they were not personally at fault

Mr Gary pointed out however that it is not always practicable to give publicity to facts even when they are of great importance He said

It is not practicable to determine a standard for publicity which is exact and applicable to all cases Circumstances and conditions must be considered but a general rule may be stated thus There should be published whatever of business matters the public is legally entitled to know and also whatever may affect the public interest and may be exposed without detriment to the corporation or individual concerned

During the present decade there has been a pronounced change in the attitude of large business interests concerning the disclosure of facts and figures to the general public Many now voluntarily and without the requirement of law make regular and complete reports so that any one interested may know the results of the business and the general policy of the company and whenever requested by representatives of the press they furnish facts in corroboration or denial of rumors which are considered important when the information can be given without prejudice to the business and appears to be of concern to the public Probably it will not now be denied that the average business man is quite disposed to be accommodating in this respect

Wisdom of Reasonable Publicity

And what follows It will not be questioned that the great business interests of the country have been benefitted by this change in disposition toward the public which has become less distrustful of capital and its controlling influences It has been more considerate of the rights and claims of those engaged in great enterprises and less inclined to listen to the plea of the demagogue Indeed, it has patiently and fairly heard and read all that has been said in favor of granting relief to any concern that sought assistance on a fair and reasonable basis and not infrequently because of a public sentiment that the request was just it has been granted Included in this general public that has seemed to change its opinion toward the business interests are multitudes of wage earners of business men of small means of educators lecturers and editors of the leading thinkers writers and public speakers of the country There is abundant evidence that at present the great general public is willing to meet half way the individual or the corporation in the determination of all questions that affect private or public interests

Is it too much to urge that from every standpoint it pays the business man or any man possessed of information which affects the public weal to disclose the same so far as practicable and reasonable Is it too much to insist that publicity is the cure for many of the ills from which the country has been suffering in the past Publicity has never done as much harm as secrecy The individual or the corporation with a disposition to publish whatever facts were proper to be known has without many exceptions been treated justly while those who have been defiant arrogant and secretive have suffered So far as I can see the great business men of this country are at the present time in close contact with the general public They are striving to work together for the good of all We shall see great and favorable results

Mr Gary said that if the people of the warring nations had ever been informed as to the true conditions there would have been no war In conclusion he said

"I leave this subject by proposing as a substitute for the quotation referred to at the beginning of these remarks the following from the Bible (Romans XIV 7)

"'For none of us liveth to himself and no man dieth to himself

Personals

W H Wright of Byers was a visitor here yesterday

James Martin Williams is visiting the fair in Dallas

H E White from Greenville is a visitor in the city

E S Field left yesterday on a business trip to Coleman Texas

Alfred F Trier from San Angelo was here Saturday on business

Mrs W H Carnes is visiting relatives in Brenham

B F Block and family left yesterday for a visit to Henrietta

LADIES! TAKE CAPUDINE
• FOR ACHES AND PAINS •
RELIEVES THE NERVOUSNESS ALSO
IT'S LIQUID-NOT NARCOTIC
AT DRUGGISTS

Put a New Coat of Paint on the Old Car

It will make it look like new. Our business is growing by leaps and bounds, cars coming from all sections of the country because of the quality of work we are turning out.

Our Mr. F. H. Elliott in charge of the automobile painting department, is a mechanic of rare ability in his line, as is evidenced by many jobs he has already turned out.

We make the price as reasonable as the quality of work will justify--but we always do good work.

W. S. Robertson Paint Co.

Paints, Oils, Wall Paper and Art Goods

813 Ohio Avenue

75c

An elaborate array of choice articles that you can buy here Monday morning for 75c each.

Rogers Bros. 1847 Silverware pieces, such as Soup Ladels, Pickle Forks, Fish Slices, Meat Forks, etc. Also Genuine Cut-Glass Nappies, Large Size Thermo Bottles, beautiful pieces of French Ivory, Gold Filled Watch-Chains, Gold Pins; also Alarm Clocks, Leather Covered Flasks, and many other articles, always sold in other stores at much higher prices. Choice of any article displayed in our south window today **75c**

Sterling Silver Friendship Links **9c**
Gold Friendship Links **16c**
Ten Inch Cut Glass Bud Vases **36c**

"Come Early Tomorrow for the Best Selections"

Art Loan and Jewelry Company

Jewelers and Opticians
705 Ohio Ave.

Seven Sisters with Mrs Wilcox as the fourth From the film play Seven Sister showing Monday at The Empress

NewspaperARCHIVE®
NewspaperARCHIVE®

WICHITA DAILY TIMES

Published Every Week Day Afternoon (Except Saturday)

—By—
THE TIMES PUBLISHING COMPANY
(Printers and Publishers)

Times Building Corner Seventh Street and Scott Avenue

MEMBER THE ASSOCIATED PRESS

Entered at the Postoffice at Wichita Falls as second class mail matter

Subscription Rates:
By the year (mail or carrier).... $5.00
By the week (mail or carrier) .. . 50c

Phones—
Business Office 687
Editorial Room 1671

Wichita Falls, Texas, Oct 24 1915.

A week ago the Times made mention of the fact that cotton seed sold at Birmingham Ala, at $50 per ton This was considered a very unusually high price But during the past week nearly every cotton seed market in Texas has paid as high as $40 per ton and one town paid $45 per ton

On a recent visit to Texas the president of a St Louis mortgage company said that his concern was preparing to invest $10 000 000 in Texas which is some evidence that Texas securities are considered good

It is now up to Carranza to put a stop to Mexican raiding and outlawery on the border If he can't do this it is pretty good evidence that a mistake has been made in recognizing him as the chief executive of Mexico

Emperor William is with his army and the czar of Russia has taken active command of the Russian army, but so far all efforts to persuade King Edward to go to the front have failed He likes his job and wants to hold it awhile longer

The parties who contracted to put in a glass factory at Henrietta have fallen down on their proposition according to an article appearing in this week's Review They demanded a $10 000 bonus and ten acres of land as a site and their demands were complied with but the people of Henrietta it appears also demanded some things of the parties before turning over to them the bonus money and when they discovered that they were not to get the money until they made good their demands they very suddenly had urgent business elsewhere There are a lot of promoters of that stripe going through the country but they don't always succeed in working the people

Next week the paving of 10th street will be finished which represents more than two miles of street paving with only one block improved The next street to be paved is Lamar avenue from Fifth to Seventeenth streets all property holders on that street with the exception of two or three having already signed up for the paving and before the year 1915 ends it looks as if Wichita Falls will have at least five or six miles of paved streets But that is yet far short of what she should have in the way of paved streets There are some cities in Texas with no greater population and not as much wealth as there is here that have as much as twenty miles of street paving Wichita Falls should not stop the good work until she gets at least that much In the way of street paving we are behind most cities of our class

State Senator Harley of Seguin is of the opinion the State can manage to get along very nicely without calling another extra session of the present legislature He is one of the bunch and evidently knows about how to size them up True if there should be no extra session it will prove very disappointing to a great majority of the members who are beginning to want to travel around over the State at the State's expense and squander another hundred thousand of the people's money for doing nothing or for making a play at doing something they ought to have done and have had ample time and opportunity to have done three or four years ago It's best to keep that bunch at home

At a called meeting of the State Democratic Executive committee held at Dallas yesterday the proposition for securing the Democratic National Convention was given a boost. After addresses by Colonel Tom Bell Cone Johnson ex Governor Tom Campbell and other Democrats of more or less prominence, and a few very prominent Republicans, including Wm H Atwell all of whom endorsed the movement a committee was appointed to raise the necessary $100 000 that will be offered and paid over to the National Democratic campaign committee in the event Dallas is selected as the place for holding the 1916 convention Toward this fund ex Governor Tom Campbell offers to contribute $1 000

CALL FOR A MASS MEETING OF THOSE FAVORING BONDS FOR THE NEW COURT HOUSE.

The Times has been requested by several taxpaying citizens who favor the proposition to vote $225 000 worth of bonds for the construction and equipping a new court house for Wichita County to call for a mass meeting of citizens favoring the proposition to meet at the court house at 7 30 o'clock Tuesday night, October 26th for the purpose of perfecting an organization While there is some opposition to voting the bonds it is not thought it is great enough to cause the proposition to lose at the election, which is to take place on Saturday November 20th but it is deemed advisable by those who recognize that Wichita county has outgrown her present court house and needs a new one —one that will be a credit to the county, to perfect an organization that will make it doubly sure that proposition will carry This is a matter that every progressive taxpaying citizen of Wichita county should be interested in and the best way in which to show that interest is by being present and participating in this mass meeting that has for its mission such a purpose

MR COUSINS MAKES REPLY.

To The Times

Oh that the earth were a huge parchment and the ocean a puddle of ink that we might chronicle the doings of our great self! Reared as we were so far up Bitter Creek that the cattle would not drink the water and now that we have gotten out profile in the Dallas News and broke into the editorial columns of the Times we can but believe that the above mentioned accomplishments rank along with the discovering of America the invention of the ankle watch and the perfecting of the scheme for rescuing working girls from work

We believe we have been rescued from the bone head division and that in the near future we will sprout a mentality that will be too big to use Abe Marcus belt for a hat band Keen gratification comes from the fact that we got three inches in the brain throb department of the Times without running for office blowing a safe or cussing the Democratica administration For hirty seven years we have been trying to get a pose in the pictorial section of the News without buying Peruna going up in a balloon or shooting a policeman and now that our classic features have peered from out its pages we believe it is up to us to celebrate in the good old fashioned way—our idea of such a celebration is to go out and whoop-er up kick loose a few blocks of paving and tear down the City Hall hte pencil slave of the Times wonders if we did the whole stunt Now we have never piked or refused to do anything once We have never acknowledged that a job was too big for us or led a horse until we tried to ride him However we will say that the dinner dance recently given in our honor as vice president of the National Association of Pill Tugglers about which the adjective artist of the Times wonders was a job of rather large proportions in that we were invited not to mix too much food with the dinner

The Times man's inquiry about the Jelly Roll was indelicate since this system of muscular gyrations belongs to that part of the terpsichorean art interpreted exclusively by the Cullud Race

In regard to the Wampus Cat Waddle we are pleased to say that this has been our natural gait for more than a quartet of a century due to the fact that we accumulated an assortment of corns while wearing a hole in the floor in front of the pill tile While our knowledge of the light fantastic was acquired during the vogue days of the dreamy waltz and the stately schottische it is not a great task to get by with the new stuff because most of us are able to hang loose and walk careless while the orchestra tears off thin slices of the refined Hungarian Fuss Our first fame as a walker was annexed while doing a peculiar amble in Houston and our first hesitation was done with a policeman of that city

W H COUSINS

The Present Darkest Hour Of War For English People

By Associated Press

London October 24—The appeal issued yesterday by King George to aid the Earl of Derby's recruiting campaign as a final effort to obtain the required men for military service without recourse to compulsion is framed in a tone bringing home to the nation the extreme gravity of the military position and the frankness of the appeal in this respect is emphasized in the editorials of the newspapers today The Telegraph says

"The present is the darkest moment since the war began" It protests against that it terms the cabal against the cabinet and expresses the hope that effect of suspending these tactics

AGRICULTURAL CAR TO MAKE TOUR OF KATY

By Associated Press

Austin, Oct 24—It was announced today by Commissioner of Agriculture Davis that his department will cooperate with the federal department of agriculture the A & M College and the Katy railroad in having a demonstration car visit all communities on the Katy line in Texas The tour will commence Nov 9 and continue to December 23 The commissioner had been advised that all arrangements for handling the car had been effected

Then came the jolly sommer being dight
In a thin silken cassock coloured green
That was unlined all to be more light
—Spenser

ONE ARREST MADE FOR ATTACK ON FARMER.

By Associated Press

Lockhart, Tex Oct 23—One arrest was made here today following the assault of A E Wilke a German farmer Thursday near Sentress when he was wounded The party waived examining trial and was released on $2 000 bond to await the action of the grand jury which meets Monday The sheriff is reported to have obtained a written confession from the Mexican who took part in the raid on Wilke's home

MEMORIAL FOR NURSE EXECUTED BY GERMANS

By Associated Press

London, Oct 23—The memorial service for Miss Edith Lavelle the British nurse executed in Brussels is developing international proportions Premier Asquith and other members of the cabinet have announced their intention of being present at St Pauls Friday when the service will qbe held

RAILROAD RECEIVERS AUTHORIZED TO PAY DEBTS

By Associated Press

Saitn Louis October 23—The receivers of the Missouri, Kansas and Texas and of the Missouri Pacific railways were authorized by the federal district court today to spend part of the earnings of the road in the payment of claims and increasing rights of way The receiver of the Missouri, Kansas and Texas was authorized to pay $313 000 as interest on debts that had accrued in the last six months He also was authorized to spend $60 000 for track repairs The receiver of the Missouri Pacific was authorized to pay personal injury and death claims pending against the road and to take up checks issued to employes six months ago in lieu of their salary money

BULGARIAN KING'S NEPHEW VICTIM JEALOUS WOMAN

By Associated Press

Rome October 23—Prince Leopold of Koberg, a nephew of King Ferdinand of Bulgaria was burned with acid and wounded with a revolver by a woman friend the daughter of a Vienna police captain according to a dspatch from Vienna It is stated that the woman committed suicide by shooting The condition of the prince is grave and he is likely to lose his sight it is said

UVALDE GETS NEXT MEETING WEST TEXAS CONFERENCE

By Associated Press

San Angelo Tex Oct 23—Uvalde was selected today for the 1916 meeting of the West Texas Conference of the Methodist Church South Beeville and San Marcos also sought the meeting The announcement of assignments for the coming year will be made at the close of the conference A barbecue was given the visitors today

DALLAS RECEIVES 1916 CONVENTION OF U D C.

By Associated Press

San Francisco Oct 23—The United Daughters of the Confederacy brought their 22nd annual convention to a close tonight with the selection of Dallas Texas for next year's meeting place Monday will be Daughters of the Confederacy Day at the exposition after which many of the delegates will leave to visit the Panam California exposition at San Diego

STRIKE GENERAL ELECTRIC EMPLOYES AT AN END

By Associated Press

Schenectady N Y October 23—The strike for an eight hour day which has been carried on since October 3 by thirteen thousand employees of the General Electric Company's plant here was settled tonight by the strikers agreeing to accept the company offer of settlement made before the strike began

MINISTER'S WIFE AND BABY DIE FROM POISON

By Associated Press

Houston Texas Oct 23—Mrs James A Chappie wife of a minister of Eden Concho county and her three months old infant are dead as a result of arsenic poison Mystery surrounds the case When Mrs Chappie was asked who had administered the poison she gasped God and myself only know' and then died The infant lingered twenty-four hours

CARRANZA TROOPS TO COME ON AMERICAN SOIL

Permission Given for Movement of Mexican Soldiers Through American Territory

By Associated Press

Laredo Tex Oct 23—Permission for five thousand Carranza troops to journey through American territory to Douglas Ariz where they will reenter Mexico has been granted by the United States government No troops have begun to move yet

TROOPS ARE FOR DEFENSE OF AGUA PRIETA

By Associated Press

Washington October 23—Arrangements for passage through American territory of unarmed Carranze troops to reinforce the garison at Agua Prieta were made after recognition of the de facto government, it learned here tonight A precedent was established during the Madero regime when the Taft administration allowed Mexican troops to cross Texas to reach a point inaccessible by Mexican railroads

Since the United States is now dealing with a recognized government in Mexico no state of fear exists there so far as the American government is concerned and the movement of the Carranza troops is looked upon as a move to prevent fighting on the international line at Agua Prieta with the posisible injury to Americans in Arizona The reinforcements are expected to enable General Calles, the Carranza commander at Agua Prieta to defend the city against any attack at a great distance from the border

COTTON CLOSED LOWER IN SATURDAY'S MARKET

By Associated Press

New York October 23—Bullish southern advice and steadiness in Liverpool imparted a general steadiness to the cotton market here during today's early trading but prices weakened later on reports of unsettled sterling exchange situation and prospects for more favorable weather The close was steady net unchanged to 7 points lower

TRADING QUIET BEFORE GOVERNMENT REPORT.

By Associated Press

New Orleans, Oct 23—After an advance of 6 to 8 points in the early trading today cotton closed within a point of the lowest at a net decline of 3 to 5 points It was a small week end session with both sides inclined to even up in preparation for the government report Monday

ONE KILLED, TWO HURT IN MOTORCYCLE RACE

By Associated Press

Fort Worth Tex Oct 23—Walter Hardy 22 was fatally injured Stacey Churchill is in a critical condition and Sam Correnti of Dallas slightly bruised as a result of an accident during a six mile motorcycle race at the fair park late Saturday afternoon Hardy's skull was crushed and he died en route to the hospital The accident occurred in the fifth lap of the final event of the racing card for the day At the time of the accident the men were riding faster than a mile a minute Hardy was the first man to fall and immediately behind him Stacey Churchill and Roy Blackwell Blackwell passed Churchill just as the latter was upset by Hardy's machine Correnti making his sixth lap slackened his speed and escaped with slight injuries

ATTEMPTED GERMAN ADVANCE WAS QUICKLY DISPERSED

By Associated Press

Paris Oct 23—Yesterday evening detachments of German troops endeavored to advance from their trenches near Bois en Hence and Givenchy but they were quickly dispersed, according to the official statement given out by the war office today.

GREAT BRITAIN PAYS FOR COTTON ABOARD DACIA

Fort Worth, October 23—Payment for 11,000 bales of cotton shipped aboard the Dacia has been made by the British government to Tom L Owens of this city according to statements made by owners today following an announcement carried in the telegraphic reports Owens received payment at the rate of 16 cents a pound for his cotton This was the rate he was to have received from Bremen Germany firms to which the shipment had been consigned by way to Amsterdam

PETITIONS FOR RECALL OF ARIZONA GOVERNOR

Phoenix Ariz Oct 23—Petitions for the recall of Governor George W Hunt on the alleged grounds that his administration is extravagant and incompetent to conserve the peace and dignity of the commonwealth were placed in circulation today by H S Johnson, of Mesa The movement against the governor began at the last session of the legislature which was deadlocked for weeks over appropriation bills and it crystallized in open demands for recall when in an address recently at Clifton, Mr Hunt spoke in favor of the cause of the striking copper miners of that district

A Good Grocery Connection is a Valuable Asset

As well as a most desirable convenience to the housewife. It enables her to get what she needs, when she needs it, and assures her always having the very best for her table that the market affords.

We carry a complete stock of the very best groceries, salt meats, vegetables and canned goods to be had in the world's markets. We make a feature of good service, not only in delivering on time, but in supplying our customers with the goods that are required—and never substitute a cheaper grade than that which is asked for.

We are glad to carry accounts on a monthly basis for responsibles parties, to whom we always extend the same consideration as to prices and quality as if the goods are personally inspected and cash paid.

We buy in very large quanties, getting the advantage in most instances of the jobbers price, and can therefore give our customers the lowest possible prices.

We have green vegetables coming in every morning and also carry a complete stock of fresh fruits at all times.

Telephone your orders to us and they will receive very prompt consideration, and every article we send you will be absolutely guaranteed as to quality.

Farmers Supply Company

817-819 Ohio Avenue Telephone 449-461

Just received a car load of Buicks—Cars are now ready for delivery.

VALVE-IN-HEAD SIXES Buick Exclusively MOTOR CARS

Two Men Satisfied

There is something fine about the transaction between the Buick dealer and his customer. A Buick purchase means more than "value received." It is the expression of **confidence.**

Confidence of the buyer in the dealer

Confidence of the dealer in Buick Motor Co

Confidence of both in the Buick car—in its supreme value and security

The friendship between dealer and buyer stands the test of time—because Buick does.

Pioneers in thinking out and developing the Valve-in-Head motor Pioneers in bringing the entire car to Valve in Head standards Pioneers in building cars that keep dealers and customer satisfied These are the achievements and responsibilities of the Buick builders

Great as are the previous Buick sales and performance records 1916 Buick—Valve in Head sixes exclusively—will outdo them

The unqualified public endorsement of the past has, this year increased to phenomenal proportions 1916 Buick demand is sweeping far beyond all expectations Already many Buick dealers are oversold Place the order for your Buick now.

Despite our low price we guarantee 1916 Buicks contain more drop forgings, better upholstery, better paint and finish—greater quality throughout than any previous models Buick cars are furnished complete to the smallest detail

Regardless of the car you buy or the price you pay, nowhere can you get greater value.

Model D 45—6 cylinder, 5-pass. 45 h p $1060 f o b Wichita Falls

Model D 44—6 cylinder, 2 pass 45 h p. $1025 f.o b Wichita Falls

Model D 55—6-cylinder, 7 pass. 55 h p. $1585 f o b Wichita Falls

Model D 54—6 cylinder, 2 pass. 55 h p $1550 f o.b Wichita Falls

Wichita Buick Sales Agency

709 Scott Avenue Telephone No. 991

Saul's SAMPLE SHOE STORE 617 INDIANA AVE — Saul's OUT OF THE HIGH RENT DISTRICT 617 INDIANA AVE — Saul's SAMPLE HAT STORE 617 INDIANA AVE

IT'S NO USE TALKING "SAUL'S PRICES are HARD to BEAT"

Ask Anybody

Give Your Dollar a Fair Chance

"Always Get My Prices Before Buying Elsewhere"

Saul's SAMPLE SHOE STORE 617 INDIANA AVE — 617 Indiana Ave — Saul's SAMPLE HAT STORE 617 INDIANA AVE

NEWSPAPERARCHIVE®

CITY NATIONAL BANK

Capital, Surplus and Profits, $425,000.00

Our constant endeavor is to provide a safe depository for the savings of the thrifty industrious workmen, as well as for the accumulated surplus of the wealthy, to meet the needs of individuals as well as merchants, manufacturers and business men.

J. A. KEMP, President.
C. W. SNIDER, Cashier.
P. P. LANGFORD, Vice-President.
WILEY BLAIR, Vice-President.
W. L. ROBERTSON, Asst. Cashier.
T. T. T. REESE, Asst. Cashier.

Local News Brevities

Born to Mr. and Mrs. J. R. Gornell, 905 Lamar Avenue on October 20th, a baby girl.

—o—

We want your second hand furniture. Will pay you cash or exchange new goods. Robertson Furniture Co. Phone 1314. 9 tfc

—o—

See Fonville Optical Company for your next glasses. 621 Eighth St. 33 tfc

—o—

Who is Jim? Jim will be here Monday. 40 1tc

—o—

Visit the exclusive optical shop and see lenses ground to an exact fit. Fonville Optical Co., 621 8th St. 28-tfc

—o—

Wichita Falls Undertaking Co., 812 Scott avenue. Phone 202. Prompt ambulance service. Command us. 18 tfc

—o—

Who is Jim? Jim will be here Monday. 40 1tc

—o—

With every pair of shoes half-soled this week we give Luster-All Polisher. Quick Repair Shoe Shop. 40-4tc

—o—

Mrs. E. S. Whitelaw underwent a critical operation at the Amason-Hargrave sanitarium Saturday morning. Her father W. O. Martin arrived from Hubbard, Texas yesterday morning to be at her bedside.

—o—

My Jim will be here Monday. 1tc

Bring the pieces and we can grind you a duplicate lense. Fonville Optical Co., 621 8th St. 40-1tc

—o—

Ladies, have your old suit remodeled into a new style by the Home Tailoring Company. Phone 1231. 3-tfc

—o—

Dr. Proctor, dentist, now over Morris, Drug Store, phone 1416. 29-tfc

—o—

You will lose money if you don't have Moore Plumbing Co. figure that job. Phone 236. 22-26tc

—o—

Wanted

To repair your auto radiator. O. K. Griggs, Phone 175. 25-26tc

—o—

Violin Studio, 901 Austin street. Phone 368. Chas. J. Templeton, teacher. 130-26tp.

—o—

My will be here Monday. 1tc

—o—

Wanted

To do your plumbing and set up your gas heater; quick service. O. K. Griggs, Plumber, Phone 175. 25-26tc.

—o—

Quick Repair Shoe Shop gives Luster-All Polisher with half soles this week. 40-4tc

—o—

Ring 236 and let us shoot your troubles promptly. That is our specialty. Moore Plumbing Co. 22-26tc

—o—

Notice.

On account of cool weather our ice wagons will not run any more on Sundays.

WICHITA ICE COMPANY.

39 3tc

Dr. Protho, Dentist. Ward building. 77-tfc

—o—

Watch for Jim. Jim will be here Monday. 40 1tc

—o—

The next glass you get see us. We are exclusive manufacturing opticians. Fonville Optical Co., 621 8th St. 40-1tc

—o—

The field superintendent of the Saturday Evening Post is in town and has called a meeting of all the boys selling the Post in this city. The boys are requested to meet at Martin's Book Store at four o'clock Monday afternoon.

—o—

There will be work in the Chapter Monday night at 7:30. All Royal Arch Masons are requested to be present.

E. V. Friberg, H. P.
J. W. Walkup, Sec.
40-2tc

—o—

Donnelly Floral Co., Phone 957. We would like to take your order if you are going to plant roses this fall. 40-1tc

—o—

Dr. A. O. Scharff, Osteopathic physician, 409 K. & K. Buildin . 22-tfc

—o—

Just out—Luster-All shoe polisher; get one this week. Quick Repair Shoe Shop. 40-4tc

—o—

Why pay fancy prices for glasses when you can get them ground at home and for less money. Fonville Optical Co., 621 8th St. 40-1tc

For rent—The old First National Bank room corner of Seventh street and Indiana avenue; also several nice rooms on second floor. Anderson & Patterson. 39 3tc

—o—

E. G. Hill, undertaker, office and parlors 900 Scott Ave. Phone 225. Prompt ambulance service. 92-tfc

—o—

Watch for Jim. Jim will be here Monday. 40 1tc

—o—

Rummage Sale.

The ladies of Circle No. 1, of the M. E. Church, South, will hold a rummage sale on Wednesday, Thursday and Friday of next week at the old Newton stand. 39-3tc

—o—

Mrs. Mabel Ballew was granted a divorce in the 78th district court yesterday from John Ballew.

—o—

Notice.

Parties having business with me will find me at the Wichita State bank during banking hours.

40-3tc A. ZUNDELOWITZ.

New Suits Filed.

W. M. La Poe vs. Lucile R. La Poe, divorce.

Mrs. Julia H. Randolph vs. R. H. Randolph, divorce and injunction.

In the 78th district court Mattie Powell vs. Ben Powell, transferred from 30th district court.

TOWN FOOTBALL TEAM PLAYS AT LAWTON TODAY

The Wichita Falls town team of football players leave today for Lawton to play the strong team at that place. The Wichita team has been practicing every evening for sometime and is in excellent condition. While they do not regard the Lawton game as merely for practice they expect to come out at the larger end of the score.

The line-up has not been definitely arranged but the team will be made up of the following: Jungk, Tevis, Powell, Mathis, Moore, Bachman, Vincent, Cooper Skeen, Bentley, Colburn, Courtney with Stainforth as the coach.

The trip to Lawton will be made in automobiles.

DATE OF REOPENING CANAL IS YET UNCERTAIN

General Goethals Says Too Early to Make Predictions—Further Slides May Happen.

By Associated Press.

Panama, Oct. 23.—Although an official statement is lacking it has become known that the Panama Canal will again be ready for traffic not later than January 1st. Major General George W. Goethals, governor of the Canal Zone, continued to mantain an attitude of reticence, declining to commit himself for any definite time for reopening the canal, in view of the uncertainey of slide conditions in the Gaillard cut. General Goethals declared it is still too early to make predictions, as a large movement of earth can happen at any time.

CORSICANA COMPANY BUYS WM. SCHNARRE FARM

The Corsicana Petroleum Company has purchased the William Schnarre farm of 233 acres west om Burkburnett for a consideration of $35,850. There is one producing well on this farm. Thes well had an initial production of about 150 barrels. The real was made several weeks ago but the details have just been made public.

CAVALRYMAN ACCIDENTALLY SHOT AND KILLED

Brownsville, Texas, Oct. 23.—Thomas Cotter of San Francisco, a private in Troop A Sixth U. S. Cavalry was accidentally shot in the heart this morning at Los Indios, 20 miles up the river from here and died instantly. His body was brought to Brownsville and will be shipped to San Francisco Monday afternoon.

TOO LATE TO CLASSIFY

FOR SALE—Second hand automobiles—Studebakers, Hupmobile, Hudson, Ford, Oakland and others. Wichita Overland Co. 40-3tc

Doctors Hartsook & Stripling
EYE, EAR, NOSE AND THROAT
Suites 308, 309 and 310 Kemp and Kell Building

ARIZONA MINERS ISSUE STATEMENT ON STRIKE

Declare Conference With Mine Managers "Farcial"—Point Necessity Compulsory Arbitration.

El Paso, Tex., Oct. 23.—A formal statement issued by the committee representing the striking copper miners of the Clifton-Metcalf-Morenci district of Arizona at the conclusion of their conference with the mine managers here, characterizes the conference as "farcial" and says that it clearly indicates the necessity of compulsory arbitration laws for the settlement of labor disputes.

The mine managers are charged with having no intention of reaching an adjustment, with professing ignorance of demands which had been in their possession for a month and with ignorance of conditions governing labor disputes, collective bargaining and working conditions in their own plants. The strike, the statement declares, is costing employes of the district and the stockholders about $10,000 an hour.

The strike is not one of the Western Federation of Miners, the statement declares, but a strike of the employes of the copper companies. Organizers of the union left the district, it is declared, as they completed the work they were invited into the district to do. The statement says in part:

"For years the employes have been dissatisfied with their working conditions and the low rate of wages paid. Yet every time a man expressed himself as being dissatisfied he was immediately discharged. Petty foremen fixed the rates of wages and there was no scale for any class of employment. The rate was as little as the employe would work for.

"Finally after years of injustice the employes realizing that any attempt to present their grievances would result in immediate discharge, invited organizers of the Western Federation of Miners to the district. These organizers organized the non-union men and some members of other organizations also joined the Western Federation. The managers commenced discharging their employes who joined the union, some of them having worked for the company over twenty years.

"It was this action that precipitated the strike. When the strike was called members of every organization stopped work.

"Proper management would have prevented the strike. Had a fair hearing not been refused the men would be working today. Under a fair proposition for settlement the mines resume operations tomorrow. Since the demands we have made have been repeatedly published, we will not repeat them. It is enough to say that the wages we ask are lower than those paid in many parts of the state, that it is only fair that we should be paid for eight hours work when we work eight hours instead of being paid for seven and a half hours. The hospital, built and supported to be operated by the employes, is in the hands of the company and is used as a source of revenue instead of the purpose for which it was built (this refers only to the hospital of the Arizona Copper Company, Limited.) We have offered to submit our side to a fair board of arbitration, returning to work while awaiting the action of that board. Could any offer be fairer?"

WOMEN GARMENT WORKERS PARADE CHICAGO STREETS

Mother Jones Rides at Head of Parade—One Case of Violence Is Reported.

Chicago, October 23.—Downtown Chicago echoed today to the blare of bands and the cheers of onlookers as striking women garment workers paraded through the streets. Mrs. Mary (Mother) Jones, rode in a carriage at the head of the parade and following her was a young woman who bore a banner inscribed: "Our Bosses Refuse to Arbitrate—Why?"

Each division of the procession displayed a banner. Among the legends they bore were: "All We Want Is A Chance to Live" and "We Work Twelve Hours for 85c," "We Get 7c An Hour—We Must Have A Living Wage." The parade was said to be the largest parade of women ever seen in Chicago streets.

Six men entered the home of Mrs. Lillian Wax, wife of a garment worker who refused to join the strike today and after beating her and threatening her thirteen year old daughter, smashed furniture and pictures, broke windows and left the house virtually in ruins. Neighbors heard the excitement and pursued the men but they escaped.

CONGREGATIONAL COUNCIL TO MEET IN LOS ANGELES

New Haven, Conn., Oct. 23.—Los Angeles was chosen as the place of meeting of the National Council of Congregational Churches in 1917 after a contest which kept the council in a gale of laughter by reason of the repartee of those who were explaining the allurements of Chicago and Los Angeles respectively.

MAJESTIC THEATRE

TUESEAY OCT. 26

The greatest cast in the greatest picture

William Fox presents **ThedaBara** and Wm. Shay The screen event of the season.

THE

"Two Orphans'

Cost $200,000.00 to produce. The most amazingly, gorgeous and elaborate screen play ever filmed and it's a FOX. MISS BARA will demonstrate her ability to play the part of a sweet tempered girl in "The Two Orphans."

FOX FACTS—Fox Features are true to life, not sugar coated stories with people acting as no human ever acted or ever will. His plays are selected from powerful lessons taken from every day life with a moral that is lasting. **This picture will make a photoplay fan out of you. Children 10c, adults 15c.**

FIRST time in Wichita

WILLIAM FOX PRESENTS SUPREME RELEASED THROUGH Fox Film CORPORATION

FIRST time in Wichita

Special Jewelry Values For Monday

We have arranged a special window of Bargains for Monday, embracing a variety of articles, all priced very much below their intrinsic value

Diamonds in LaValliers, Brooches, Rings, etc., values up to $50, choice Monday	$16.50
Cut Glass Water Sets, worth $15.00, choice Monday for	$4.85
Hawkes Cut Glass French Dressing Bottles, $5.00 values, for	$2.45
Hawkes Picture Frames, $5.00 values, choice Monday	$2.25
Sheffield Plate Bud Vases for	65c
Sterling Silver Peacock Rings, $2.00 values for	$1.25

And many other articles in Sterling Silver and Cut Glass at very low prices for Monday only

SEE OUR BIG DOLLAR WINDOW BARGAINS

KRUGER BROS.

Jewelers and Brokers

725 Ohio Avenue

Good Ginning Work

The new Lummus gining machinery and air blast cleaner is proving its merit by its work. Every bale we gin makes a more satisfied customer. Farmers who have tried it are enthusiastic in its praise. We are turning out a better sample than was ever possible with the old machinery. Now when the crop is short and the price high, this means a great deal to the cotton farmer. **Try it for one bale.**

Jamison Gin Company

Telephone 638.

NEWSPAPERARCHIVE®
NEWSPAPERARCHIVE®

Personals

Clarence Davis is a visitor in Dallas today

Wynne Lay is in Dallas attending the fair

J B Marlow is on a trip to Floyd county

H E White of Greenville is here visiting friends

Miss Hendricks and Miss Beardsley are visiting in Dallas

J C Powell left here Saturday afternoon for Seymour

T J Andrews of Calhoun Mo is in the city visiting friends

Wynne Lay went down to Dallas yesterday for the fair

Edison Chamberlain is spending a few days at the Dallas fair

Mrs W O Ash left yesterday for Ringgold to visit relatives

Mrs W O Ash left yesterday for a visit with relatives in Ringgold

Mrs R H Collier and Mrs Gordon are visiting friends in Dallas

Mr. and Mrs H. A Allen left yesterday in their car for the Dallas fair

Dr F E Thornberg and wife left last night for a visit of several days at Dallas

Luther Bell, Luther Nelson and Add Trotter are visiting the fair in Dallas

J R McDonald of Fort Worth, is the guest of Mr and Mrs A A Vermillion

J F Riggs and family motored to Dallas yesterday where they will visit a few days

Saul Lebenson left last night on a business trip to Dallas to be gone several days

T B Noble returned yesterday from Fort Worth where he has been on business

Mrs R H Brewster of Kansas City Mo, is here visiting her son L W Brewster

Mrs Fier Newton and children are spending the week at Vernon Tex with Mrs Newton s parents

S J King was in Dallas yesterday to witness the Texas Oklahoma football game and see the fair

Rev Pearl Ross left Saturday afternoon for Newcastle to fill an appointment with the Baptist church of that city

Clyde Murph and Eugene Berry went to Dallas yesterday to see the fair and the Longhorn Sooner football game

Mrs George Baker and daughter Irma returned to their home at Childress yesterday after a visit with Mrs B D Donnell

Mr and Mrs Joe Havener have moved here from Sapulpa Mrs Havener who was Miss Velma Williams formerly lived here

Mrs M E Weir and Mrs Jack Naylor have returned from a visit which included Stawrn, Fort Worth and Mineral Wells

Mr and Mrs B F McKinney and daughter of Mineral Wells are the guests of Mr and Mrs A A Vermillion, 905 Twelfth street

J G Quinn, superintendent of the Texas Company, went over to Burkburnett yesterday on business

LYDIA MARGARET THEATRE

Opens Monday

(Bookings for the winter season will be announced later)

Dugans Comedians

Positively a guaranteed Attraction.

Twenty five people band and orchestra carrying special scenery for every play Will open Monday for a week s engagement

See advertisement of Program in this issue

For your convenience the famous furniture and floor polish

Ole-Pine

Can be bought from the following merchants J C Winfrey Grocery McConnell Bros, Furniture Co, D B King Grocery, Howard s Grocery, Fulton s Market and Grocery, Newton s Grocery, Consumers Cash Grocery, I A Farris

Manufactured and guaranteed by

Morris Drug Store

Phone No 9

Free Delivery

PURE FOOD

ICE CREAM

Phone 193 (We Deliver) or 925

Miller Drug Store

Phones 193 or 925—Free Delivery

Dr. J. W. DuVal

Eye, Ear, Nose, Throat.

First National Bank Bldg.

SPIRELLA CORSETS
Not Sold in Stores
MISS JODIE HAYNES
Corsetiere
1007 11th St. — — Phone 848

PYORRHEA
Dr. Garrison Dentist
Offices 201 202
New 1st Nat'l Bank Bldg
Phone 49.

Market Advancing!

But you can buy two beautiful corner lots facing south on 10th street at the old price Paving paid for Lots 100x150 ft, back to alley $2 000 and a small cash payment handles the deal This is the best buy on 10th street and you are sure for a profit

Peery & Marchman
Real Estate and Insurance
312 First Nat'l Bank Bldg.
Phone 529 Wichita Falls, Texas

Automobile Service Cars at All Hours

City or Country Business or Pleasure Drives.

Engagements for funerals, wedding, parties or trains carefully attended to Office attendant 24 hours every day Phone 1518.

PRICES REASONABLE.

Wichita Taxicab Co

Office 723 Ohio Ave.

BE PREPARED

SAFETY FIRST, LAST AND ALL THE TIME.

Now that winter time is here every household should have in their medicine cabinet the following remedies:

Mentholatum	Dikes Cold Tablets
Croup Ointment	Dikes Bronchial Lozengers
Cough Remedies	Camphor Ice
Dikes Baby Cough Syrup	Vaseline
Peroxide Hydrogen	Listerine
Turpentine	Castor Oil
Witchhazel	Tincture Iodine
Absorbant Cotton	Bandages etc

Let us supply you with all or part of these remedies—so that you may have them handy when badly needed

Part of these Remedies—so at you may have them handy when badly needed

Nip That Cold in the Bud the minute you feel one coming on by taking a few doses of Dikes Cold Tablets

"Connect your home with a reliable Drug Store"

Palace Drug Store

Phones 341-340 ONLY THE BEST Free Delivery

Duck Season!

IS NOW OPEN

We have ammunition in the load you want. New and second hand guns. Good stock of rent guns.

Wilfong & Woods.

EVERYTHING FOR THE OFFICE

Gem Theatre Tomorrow

LOIS MEREDITH

In the three act "Broadway Favorites" Production "THE LEGACY OF FOLLY."

CAST

Constance	LOIS MEREDITH
Corrine her mother	GERTRUDE BARNES
Danforth, a man about town	ROBERT ELLIS
Clement Scott, a novelist and cynic	TOM MOORE
Mrs Hale his aunt	CLARA BLANDICK
The Mother Superior	HELEN DALY

MAJESTIC THEATRE
THE MOTION PICTURE HOUSE OF QUALITY

BETTY NANSEN

The popular Broadway favorite in 'Nance of Stony Isle,' a beautiful three part drama full of interest and heart throbs. Knickerbock Feature

Hearst Selig News takes you around the world

"Jarr and the Visiting Fireman,' Vitagraph comedy

Tuesday Theda Bara in "The Two Orphans'

RECEIVED TODAY NOVEMBER NUMBER WOMAN'S HOME COMPANION and MOTION PICTURE SUPPLEMENT.

Mack Taylor's Drug Store

Phone 184 Phone 882

SEE OUR WINDOW

For another dandy display of

TINKERTOYS

Everybody buys them—and Everybody plays with them

Palace Drug Store

Try Times Want Ads

MAPS

European War Maps, latest edition, assorted sizes; Rand McNally Pocket Map of Texas, Oklahoma, Arkansas, Louisana, New Mexico, Colorado and United States, showing population of principle cities and other valuable information, latest edition; Wall Maps of Wichita Falls City; Wall Maps Wichita County; Atlases of the World; see our windows.

Martin's Book Store

609 Eighth Free Delivery Phone 96

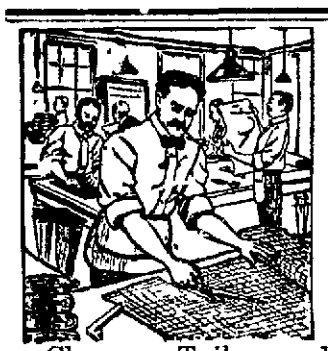

HAVE YOUR CLOTHES MADE TO ORDER

We represent some of the most efficient houses in the country It costs nothing to look at our line of fine woolens for suits and overcoats

Collier Tailoring Company

Cleaners, Tailors and Hatters—Union Shop

Phone 732 717 Seventh

Mrs J H Price and little s Herbert left today for their new home in Oklahoma City Mr Price joining them n d Mrs Price formerly Miss Lila Sone during her several years of residence here with her mother, Mrs L W Perham enjoyed a wide circle of friends and acquaintances whose best wishes go with her to her new home

F P Bass left yesterday for Brenham

Dr J W DuVal left for Dallas last night to spend the day with Mrs Du Val who is a St Paul s hospital recovering from an operation

J B Fitts was a passenger for Dallas last night

Floyd Hooper was here Saturday en route from Randlett to Tucumcari, N M

Wiley Blair Sr, Wiley Blair, Jr, Frank Blair Merrill Blair Tom Drinkard Joe Hancock Oscar Williams and John T Shaw of the Blair Hughes Co, left for Dallas Friday to attend a special meeting of the Blair Hughes sales forces of all their houses Frank Blair returned Saturday The others remained in Dallas to attend the fair yesterday, which was traveling men s day

Telephone Us

For Anything You Want In Toilet Goods

We make boast of the fact that we carry the most extensive and elaborate stock of fine toilet requisites in the city. We realize that every woman has her choice of perfumes, toilet water, face powder, talcum powder, soaps, etc., and we carry a diversified line that embraces almost every known make of first class goods. We call attention to such lines as Richard Hudnut, Houbigant, Melba, Jicky, Palmers, Lazell, Colgates, J. T. Pivers, Mary Garden, Williams, Riegers, etc. These, in all the best odors of perfumes and powders, and toilet waters insures our customers their own individual choice.

Tell the Doctor

To Send the Prescription to Mack Taylor's

And we will see that it is filled in a manner that will please both him and you. This department of our store is in charge of Mr. A. F. Blue, well known to most of the physicians of the city, as one of the most able and careful pharmacists in the state. He has recently come to us, after an absence from the city of several years, which time was spent in several of the largest drug stores in Los Angeles. We use only the very best and purest drugs in compounding prescriptions, which insures our customers the best possible results. Added to this we give you prompt service, making delivery to your door, and make the prices much more reasonable considering quality than has been the custom in many drug stores.

"Dreams of Long Ago"—
Sung by Caruso, Price
$3.00

Mack Taylor's Drug Store

School Books and Supplies

820 Ohio Avenue Free Delivery Phones 184-882

Our Established Reputation

Keeps our shop full of work all the time. Our dependability keeps old customers and brings new ones. Everybody in Wichita Falls knows that our work and our price is right. We clean and press your suit as well as if you paid ten dollars. We clean and press for a dollar, because the dollar is right. More is too much and less is not enough. We use union tailors exclusively at union wages We see that folks have satisfaction with us instead of trouble Phone us once and forget it

Sam Gipton Tailor

I'LL SEE THAT YOU'RE SATISFIED

Union Shop Phone 1067

"Our automobile will pass your house today"

Our Automobile Will Pass Your Home Today.

"We Lay the Tape, the Suit Fits"

THE OLIVES WE SELL.

In only one, little, isolated spot in the world, is the Queen Olive found. This territory lying adjacant to the town of Saville, Spain, is not more than 40 miles wide at its widest part and upon it rests the burden of providing all the Queen Olives consumed throughout Europe and America.

Firm, sound, selected fruit, picked by hand, at that period of its growth most essential to the perfection ot its flavor is the first desideratum. The curing of the selected olive is a most delicate operation, its delightful properties do not appear under unskilled or hurried treatment.

This brief outline suggests the character of the olives we are selling under our own brand. They are most perfect forms of true olive culture, and in their uniformity, suavity, and blandness of flavor are prized by lovers of this delicious fruit from the sunny orchards of old Spain.

We have them in bottles containing just enough for a luncheon for two persons or enough for a banquet of one hundred persons. WE ROAST COFFEE EVERY DAY.

824 Indiana **Bert Bean Coffee House** Telephone 35

THE BIGGEST BUNDLE OF JOY

You can take home or send to your SWEETHEART or FRIEND is a box of MARY GARDEN CANDY Fresh Today.

Palace Drug Store

I AM NOW LOCATED AT THE

WHITE FRONT Barber Shop

610 SEVENTH ST.

Will be glad to see my old friends and customers, as well as any new ones who appreciate first class barber work, and fair and courteous treatment Special attention given to children's hair cutting.

W. H. DAVIS

NEWSPAPERARCHIVE® NEWSPAPERARCHIVE®

Wichita Daily Times

Volume IX. WICHITA FALLS, TEXAS, SUNDAY, OCTOBER 24, 1915—PART TWO Number 140

KAHN'S READY-TO-WEAR!

A BRILLIANT SHOWING OF FASHIONABLE APPAREL IN A COMPREHENSIVE ASSORTMENT EMBRACING EVERY AUTHENTIC MODE.

Now when the demand is greatest upon it—when most is being sought—the great Kahn Ready-to-Wear Section emphasizes its leadership and proves its prestige. From an assortment that is in every way complete, we offer choice of all modes upon which fashion has stamped approval. There can be no question of correctness of your suits, coats, etc., if they come from Kahn's line.

Suits at ..... $19.75, $25, $27.50 and $29.75
Coats at ..... $14.75, $19.75 and $25

We particularly mention these popular priced lines because of the great diversity at each price. In no sense are they a reflex of our entire lines.

THE SUITS at these prices are military box, semi-tailored and belted models, many with fur trimmings and some having chin-chin collars. All have plain, circular, flare and side plaited skirts. Materials are gaberdine, broadcloth, serges, velours and poplins.

THE COATS at these prices are in the widest imaginable variety of materials, patterns and colors. Included are especially smart Topcoats, some of which are belted, while others are in full flaring styles. There are mixtures and corduroys, some having self, velvet and fur-trimmed collars.

SECOND FLOOR.

BEAUTIFUL HATS OF SILVER AND GOLD IN THE LATEST VOGUES

Exquisite Hats in designs that are entirely exclusive in Wichita Falls—all of them having been inspired by models direct from the master artists.

NEW SHOWING

They are in the most charming of poke, drooping and straight-brim styles, with touches of fur and French flowers set in the most artistic manner. They are of all silver and all gold—they are of silver and gold brims with black velvet crowns. (Second Floor)

$3 FEATHER BOAS $5

We have just received an assortment of Ostrich Feather Boas, which we consider to be the most remarkable we have had for a very long time. Black, white and white and black. So unusual are these, we anticipate the selling will be very active at the prices—$3.00 and $5.00. (Second Floor)

Special Bargain Tuesday! **One Lot Ladies' LEATHER Hand-Bags, values up $5.00, Tuesday Special $1.98**

(SECOND FLOOR)

It's a certainty that you will like these

Suits and Overcoats

Marked $20

We did some tall looking when we discovered these clothes. The idea was to give at a common-sense price, the smart New York look, with quality well in the foreground—the trim-fitted appearance of a man who has arrived. And we marked them $20—a common-sense price, which, after all, is the open secret of Kahn's success. These Suits and Overcoats are generously hand-tailored of the newest materials that we back to the limit. We can please and fit most anybody in this great variety at $20.00.

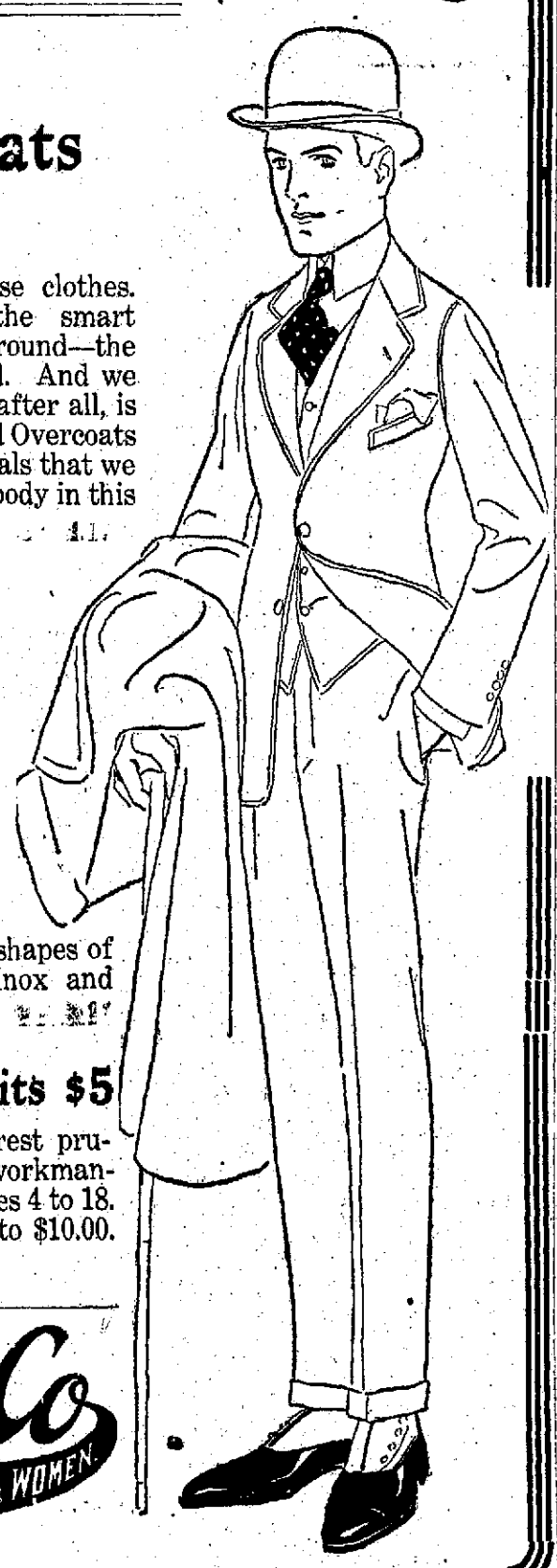

"Record Value" Suits $15

We ask men and young men to judge these garments by the $20 goods elsewhere. The fabrics, the workmanship, the style—all must stand up in comparison and you're to be the judge and jury. Other grades Suits and Overcoats $18 to $35—Stein-Bloch and Cloth Craft Clothes, Knox Hats and Edwin Clapp Shoes are sold by us alone in Wichita Falls. "Special" Hats $3.00. "Metro"—"Penworth"—"Stepper"—three brothers, in a pedigreed family of style-leading soft hats. Their $3 values is appealing. See them and many other shapes of soft and stiff hats at $3. "Kahn's Special" $3. Knox and Stetson $5.

Boys' Two Pants Norfolk Suits $5

Combining features boys like with prices to interest prudent mothers. High-grade all-wool fabrics with workmanship that will retain the style permanently. Sizes 4 to 18. Other grades $6.50 to $10—Boys' Overcoats $6.50 to $10.00.

(Main Floor)

Founded 1895—Growing Greater Ever Since.

The Store of Service and Satisfaction.

Kahn's Co

CORRECT DRESS FOR MEN & WOMEN.

IN THE SPHERE OF WOMANKIND

UNITY CLUB SHOWERS BRIDE-ELECT FRIDAY.

The Unity Club Friday afternoon combined their usual study program with a gift shower to honor the club bride-elect Miss Kemp. Mrs. H. B. Patterson was the hostess and in the arrangements of the affair the characteristic grace of both the hostess and the Unity Club was noticed. The program preceded the shower feature, Mrs. Montgomery being leader. A resume of Half Rome's version of the story was given by Mrs. Young and Maer had for her subject, "The Character of Guido, Caponsacchi and Pompilia respectively as seen by Half Rome." "The speaker's own character as revealed in monologue" was given by Mrs. Robertson.

At the conclusion of the program a miniature bridal party marched into the room to the strains of the wedding march with Mrs. Patterson at the piano, Elizabeth Langford making a charming bride in orange blossoms and veil while Kemp Maer in full dress was a handsome groom. Little Misses Joline Woods, Mildred Miller, Virginia Robertson and Emma Elizabeth Miller, brides maids entered behind the bride and groom, carrying in their hands floral baskets with the dainty gifts of the club members, hidden under the flowers. The children surrounded Miss Kemp, depositing their offerings at her feet.

An ice course in the club colors, pink and white was served late in the afternoon.

GRANFIELD YOUNG PEOPLE MARRIED HERE WEDNESDAY.

Mr. Audrey Teeter and Miss Hazel Roseboom were married on Wednesday evening at 7:30 at the South M. E. Church in Wichita Falls, the pastor, Rev. Andrews, officiating. It was a surprise to the friends and relatives of the couple. They left Grandfield Wednesday evening in an auto, accompanied by Miss Lucile Johnson, Maury Howard and H. E. Humphreys, for the purpose of attending Ringling Bros.' circus and no one suspected that a wedding had been planned. The party returned to Grandfield Wednesday night.

The bride is the daughter of Mr. and Mrs. F. G. Roseboom and is one of the prettiest and most popular young ladies of Grandfield and is loved by many for her sweet, unselfish disposition. Mr. Teeter has indeed won a prize.

The groom is a son of B. F. Teeter and is connected with the Teeter & Sons Drug Co. He is a splendid business young man and has a host of friends, who join the Enterprise in wishing for him and his bride a joyous journey in their wedded life.—Grandfield Enterprise.

TRAVIS PARENT TEACHER CLUB ORGANIZED FRIDAY.

The mothers of the Travis school district and the teachers in that school met Friday afternoon at the school or-

SOCIAL CALENDAR FOR THE COMING WEEK.

Monday, Oct. 25—Meetings of the various church societies as announced elsewhere.

Tuesday, Oct. 26—Luncheon Bridge Club will meet with Mrs. Everett Jones at Kemp Kort. The B. O. P. Girls will meet with Miss Rhea Gardner. The Art Literature Club will meet with Mrs. C. W. Rountree. Mrs. Harry Cravens will entertain the Matinee Bridge Club.

Wednesday, Oct. 27—Kemp-Langford wedding and reception at the Kemp home, 908 Grant avenue. Mid Week Bridge with Miss Anne Carrigan. The Modern Crochet Club will meet with Mrs. Allen. The New Idea Club will meet with Mrs. Houston Sammons. The Monroe Circle will meet with Mrs. W. P. Bennett. The Congenial Crochet Club will meet with Mrs. U. M. Duke. The Standard Club will meet with Miss Etta Allder. The Home Economics Club will meet at the high school at 3:30. The Merry Matrons meet with Mrs. H. P. Hodges. The Delphian Society will meet in the morning with Mrs. T. R. Boone. Mrs. Ed Gardner will be hostess to the New Century Club.

Thursday, Oct. 28—Thursday Sewing Circle will meet with Mrs. J. M. Huggins. The Sew So Club will meet with Mrs. E. W. Nicholson. Chorus practice of the Musicians Club at the Westland Hotel at 2:30. Halloween social of the B. Y. P. U. will be held at the home of Mrs. W. R. Little, 1913 Eighth St. The W. C. T. U. will meet with Mrs. James McConkey, business session.

Friday, Oct. 29—Miss Orveta Wyatt entertains at the Westland. The Senior class of the high school will entertain at Kemp Kort with a Halloween fancy dress party. Miss Alice Burnside will be hostess to the Pathfinder Club. The Unity Club will meet with Mrs. Wiley Robertson.

ANNETTE WALSH

Teacher of

FAELTEN SYSTEM

Piano Forte Playing

For Terms apply Apt. 10 Kemp Kort or

PHONE 1319

The Gift Store

Do not delay buying your wedding gift if you have friends who are to be married in the near future.

Our large and finely assorted stock affords you ample opportunity to select the best articles to be had in Diamonds, Jewelry, Cut Glass and Sterling Silverware.

We also carry a full line of Reed & Barton's fine silver, considered by experts to be the best line in the United States. We will appreciate it if you will come in and inspect our goods and convince yourself of their superior quality.

Last but not least are our prices which are very reasonable for the high class goods we carry. Our motto is courtesy to all, whether you buy or not. We do the very finest engraving and watch repairing.

WE CORDIALLY INVITE YOU TO CALL ON US.

"The Store of Values."

Haltom & Friedly

Jewelers

614 Eighth Street, Wichita Falls, Tex.

DANIEL FROHMAN !

—presents—

Marguerite Clark

In a delightful photo-production of the captivating comedy of romantic youth.

"Seven Sisters"

As adapted for the American stage by Edith Ellis Furness—produced in motion pictures by the—

FAMOUS PLAYERS FILM COMPANY

EMPRESS THEATRE

MONDAY

10c 15c

Show starts: 12:30, 2, 3:30, 5, 6:30, 8, 9:30. You will enjoy the pictures more to come in at beginning of show. November number of Picture Progress is yours for the asking at the ticket window.

NewspaperARCHIVE®

ganizing a Parent-Teacher Club. The officers will be Mrs. Ross, president; Mrs. Woodall, vice president; Mrs. Derrick, treasurer; Miss Ikard, secretary; Miss Willis, press reporter. The club will meet monthly for the present and will interest itself in all matters pertaining to the wellbeing of the child in the school.

—o—

WITH THE WOMEN OF THE CHURCHES

The Mission Study class of the M. E. Church, South, will meet Monday afternoon at the church. The program will be as follows:

Devotionals. Quiz, Mrs. Jenne. Playgrounds and Child Labor Movements, Mrs. T. J. Wagoner. Childs Play in Japan, Mrs. Chauncey. Vocal solo, Mrs. John Chambers. Need of Public Interest concerning Child Labor, Mrs. W. K. Niles. Defective and Dependent Children, Mrs. Bragg. "The Child in the Midst," Mrs. N. M. Clifford.

The Baptist Woman's Alliance will meet Monday afternoon at 3 o'clock, regular missionary program to be carried out. Division No. 10 with Mrs. E. W. Carter leader in charge of the program; topic, "Foreign Mission Survey." Among the subjects for general discussion is "The Message of the Hour."

The Guild of the Good Shepherd will meet Monday afternoon in missionary session with Mrs. F. W. Warner.

A fifty cent social will be held by the Ladies Aid of the Central Presbyterian Church Monday afternoon at the home of Mrs. Ida Arnold on Ninth street.

The W. C. T. U. will meet Thursday afternoon at 3 oclock at the home of Mrs. James McConkey, 16th and Travis. Important business should bring every member out.

The Ladies Aid of the First Methodist Church will hold a business session Monday afternoon at 3 o'clock.

B. OF A. Y. TO CELEBRATE CHILDRON'S FESTIVAL

The Brotherhood of American Yeomen held a splendid meeting Thursday evening, initiating four candidates at their regular session. There was a good number in attendance and announcement was made of the annual children's festival to be observed next Thursday evening, the program to be given by the Yeomen Children's Sunshine Club. An excellent program in preparation and a full attendance of members is expected. The ladies of the Rowena Circle will serve refreshments.

Mrs. C. H. Dent is visiting relatives in St. Louis.

—o—

MISS KAHN PATHFINDER CLUB HOSTESS FRIDAY.

The Pathfinder Club was entertained in regular session Friday afternoon at the home of Miss Blanche Kahn. The lesson study, the first eight scenes in Act III, of "Anthony and Cleopatra" was led by Miss Tula Stokes and papers were given as follows: "The Breach Between Anthony, Octavius and Lepidus as indicated in Scene IV," Miss Temple Thompson; "Sketch of Octavius Caesar," Miss Emma Smith. Two newly elected members, Mrs. Harry Berry and Miss Stringer were present, other members being: Misses Stokes, Thompson, Emma Smith, Burnside, Hazel Hunter, Mrs. Backman and the hostess, Miss Kahn. A social half hour followed the program, during which time the hostess served a dainty refreshment course.

—o—

AT THE ACEDEMY OF MARY IMMACULATE

With the coming of the cooler weather of October, the students of the Academy have reorganized their school clubs. The advanced classes have formed an English club with the following officers: President, Miss Mary McCune; vice president, Miss Mary Moran; secretary, Miss Anneita Monroe; treasurer, Miss Helen Stone. Committees consisting of the following young ladies: Misses Abbie Thompson, Helen Hund, Ruby Edwards, Madeline Mackechney, Rosie Watson, Effie Grogan, Helen Grogan, Ruth Simpson, Ramey Pardo, Florence Morse, and Dolores Maxwell have been appointed for special work.

The Mediaeval History class are enthusiastic members of an historical society of which Miss Fay Lieberman is president; Miss Effie Grogan, secretary, and Miss Josephine Hund, treasurer.

—o—

MORNING BRIDGE TO HONOR MISS KEMP

Mrs. Monte Staniforth was hostess in honor of Miss Kemp Friday morning, entertaining six tables at bridge. The prize for the game went to Miss Marzelle Hart of Weatherford and the honoree was presented with a dainty hand embroidered towel. A luncheon of creamed chicken in pate shells, sandwiches and tea was served to the following: Miss Kemp, the honoree, Misses Bertha Mae Kemp, Bess Kell, Willie Mae Kell, Lillian McGregor, Lillian Avis, Anne Carrigan, Marzelle Hart of Weatherford Alice Burnside; Kathleen Blair Agnes Reid, Mary Orth, Orveta Wyatt, Florence Sammons, Mabel Simpson, Mesdames J. A. Kemp, Newton Maer, Ghede of Kansas City, Earl Clayton, Tully, Murchison, Jones, Smith and Lysaght of Fort Worth, mother of the hostess.

—o—

CHORUS PRACTICE OF MUSICIANS CLUB THURSDAY.

The first chorus practice of this fall was held by the choral department of the Musicians Club Thursday afternoon at the Westland Hotel. The practice was a most successful one, conducted by C. Barthold Machlin and all the members entered into the fall work with a pleasing spirit of enthusiasm. New choruses will be taken up under the new director and a full year is planned. There were twenty members present at this first practice. The choral members will meet again at 2:30 next Thursday in the Westland parlors, all members are urged to be in attendance.

—o—

F. H. SUNSHINE CLUB MEETS THURSDAY AFTERNOON

It was indeed a jolly bunch with sunshine in every heart and face that gathered at the home of Mrs. H. M. Kearby Thursday afternoon for one of the most pleasant meetings the Floral Heights Sunshine Club has enjoyed. The hostess was unusually gracious and had prepared a dish of delicious divinity in addition to serving a refreshing freeze with cake to the busy workers. The members present were: Mesdames Bullock, Trevathan, Fowler, Brundage, Harris, Norton, Cox, Newton, Kelly, Stanley, Peery and Kearby, the visitors being Mesdames Beatty and Tarkington. The next meeting will be in two weeks with Mrs. Bernard Martin.

—o—

FORT WORTH WEDDING OF INTEREST LOCALLY

The marriage of Miss Ione O'Neil to Mr. Joseph Neel in Fort Worth last Wednesday will interest many friends of the bride in this city. Miss O'Neil with her parents made her home here some years ago and has visited here since on numerous occasions. The following item is from the Fort Worth Record of Thursday:

Possibly the most attractive wedding of the season was solemnized Wednesday evening, when Miss Ione O'Neill and Joseph Croskell Neel were married at the home of the bride's parents, 1000 St. Louis avenue, with Rev. Henry F. Brooks of Mulkey Memorial church officiating.

The house was beautifully decorated in the wedding colors of gold and white. An exquisite altar formed of roses, was arranged before one of the large windows in the living room. The punch table was ornamented with flowers to carry out the color scheme. In place of the usual wedding cake, a unique and extraordinary idea was developed in an elaborate fruit and flower centerpiece on the dining table.

Mrs. William Rounds, attractively gowned in a black and white lace frock, sang Schubert's "Serenade" as the prenuptial solo. The bridal party entered to the strains of Lohengrin's "Wedding March" played by Miss Gladys Herron, cousin of the bride, who also played "Homoresque" softly during the ceremony. She was attired in a yellow and white lingerie gown. The maid of honor, Miss Irene O'Neill, led the bridal party She wore a costume of white net and taffeta with yellow jacket trimmed in passementrie. She carried a staff bouquet of yellow and white chrysanthemums tied with tulle. Entering from the side of the room the bridegroom and his best man, Mr. Murry Musick, met the bride at the altar, where Rev. Henry F. Brooks performed the impressive ring ceremony.

The bride was charming in a beautiful gown of white chiffon taffeta trimmed with orange blossoms. She carried a shower bouquet of roses and valley lilies. Her full length veil of tulle was arranged cap fashion and caught with orange blossoms. Her only ornament, a gift of the bridegroom, was an heirloom coral brooch.

The bride is a talented young woman, having been honor student at Central High School in the class of '13, and was a former student of Polytechnic College. She is a well known violinist and popular as a school teacher.

The bridegroom is a young business man of this city and has been connected with the firm of Fakes & Co., for several years.

Immediately after the ceremony Mr. and Mrs. Neel left for a short bridal trip, after which they will be at home at 1936 Hurley avenue. The bride wore a smart traveling suit of midnight blue with fur trimmings and rose colored accessories, and a corsage bouquet of roses and lilies of the valley.

Among the out of town guests were Mrs. Will H. Horron and daughters, Misses Gladys and Mary, realtives of the bride, from Wichita Falls, and Mr. Henry Croskel and daughters, Misses Minnie and Ethel from Berwyn, Okla., realtives of the bridegroom.

—o—

The Missionary Society of the First Presbyterian Church will meet Monday afternoon at the church.

JUST IN TIME.

Some Wichita Falls People May Wait Till It's Too Late.

Don't wait until too late.
Be sure to be in time.
Just in time with kidney ills.
Means curing the backache, the dizziness, the urinary disorders,
That so often come with kidney troubles.

Doan's Kidney Pills are for this very purpose.

Here is Wichita Falls testimony of their worth.

Mrs. C. E. Sprouls, 48 Lee St., Wichita Falls, says: "I was in bad shape with rheumatic pains in my arms and shoulders. My feet and hands were also swollen. I felt depressed and worn-out and my health was very poor. I used only one box of Doan's Kidney Pills when I was in much better health. The dropsical swellings were removed and the rheumatic pains disappeared."

Price 50c, at all dealers. Don't simply ask for a kidney remedy—get Doan's Kidney Pills—the same that Mrs. Sprouls had. Foster-Milburn Co., Props., Buffalo, N. Y.

TROOPS IN PHILLIPPINES TO GET MEAT FROM CHINESE

Supply Heretofore Furnished By Australia But the Orientals Will Seek Contract.

By Associated Press.

Peking, October 22.—China will probably supply the American troops in the Philippines with fresh beef after this year. Major Hugh Gallegher of the United States Army and several veterinarians recently made visits to different parts of China for the purpose of inspecting beef animals and determining whether Chinese beef is suitable for American Army, which is very particular about the quality of meat supplied to its men.

Contractors in China have signified a willingness to compete for the army contract in the Phillipines. As the Australians, who have been supplying fresh beef to the United States troops will not be able to compete next year for the contract because of the embargo Great Britian has placed on the exportation of beef, it is likely China will land the beef contract in Manila.

Chinese beef cattle are not as large as the cattle which have been supplied from Australia. The Chinese animals dress only about 450 pounds each, but are said to be a fair grade of grass-fed beef. Manchuri and Shantung Province are the chief cattle-raising sections from both of these sections. Beef cattle are shipped on hoof from Tsing-tao in Shantung Province to Vladivostok. Before the war there Tsing-tao in Shantung Province to Vladivostok. Before the war there was a small packing concern in Tsingtao, but it is not operating now.

Facilities for slaughtering are also limited in the Manchuran cities near the grazing lands. The American army prefers to have its beef killed before it reaches the islands, because of the difficulties of shipping live animals into the tropics and the quarantine troubles liable to arise out of such shipments. However, it may be necessary for the Americans to change their specifications in order to obtain the required meat.

Within recent years there have been several agitations in China for an embargo upon the exportation of beef animals. The complaint has frequently been made in various provinces that meat exportations raised the price of cattle so high that it was impossible for poor farmers to buy the cattle required by them to plow and cultivate their fields. It has been urged that it is quite as necessary to put an embargo upon the exportation of cattle as it was upon the exportation of rice, but the Central government has not taken any definite step in the matter.

My Jim will be here Monday. Ite

The "ANNEX"

The newest arrival in overcoatdom. A single-breasted model, 42 inches long; rather narrow shoulders and set in sleeves; button through front; outside patch pockets; satin yoke lined. Tailored in a wide range of overcoatings, woven with an eye both to beauty and wearability—$15, $20, $25 and up.

Wherever you come to a store that sells Kirschbaum Clothes, there you will meet a clothier who is dedicating his whole hearted efforts toward maintaining the right ratio between money received and values given—who aims to see that every transaction benefits both parties.

A. B. Kirschbaum Co.
Philadelphia - New York

COLLIER & HENDRICKS
The Dress up Store for Men and Boys

Special Trains To Dallas
—via—
MKT

FRIDAY AND SATURDAY, OCTOBER 22, 23, 29, 30.
—account—
TEXAS STATE FAIR

SLEEPING CAR ACCOMODATIONS

Leave Wichita Falls 11:30 p. m., arrive Dallas 7:30 a. m.

ROUND FARES

$5.30 on sale daily—limit November 1st.
$3.10 on sale October 22, 23, 29, 30—limit following Monday.
$2.25 arrive Dallas a. m. October 24, 31—limit date of sale.

304 — phone — 173

Gen'l Pass. Off. W. F. N. W. UNION DEPOT.
W. G. CRUSH, G. P. A., Dallas, Texas.

HOME OF HART SCHAFFNER & MARX "GOOD CLOTHES"

Baum & Gardner
EXCLUSIVE STYLES

Six Fifteen-Seventeen Eighth Street

Present the New Modes for Midseason Wear, in a Profusion of Charming and Exclusive Apparel, Entirely Distinct from Early Season Styles at Very Moderate Prices

New Suits Fur Trimmed

Reproductions and adaptions of the latest Paris models, embodying every new style feature, including the long flare coat models and new fur collar styles; richly trimmed with fur. Prices range from $20.00, $25.00, $27.50 UP TO $65.00

The new bust-line brings new figure-lines!

What this new bust-line is, and how it greatly improves all types of figures is best demonstrated in

The New Model "La Camille"
Reg. Trade Mark, U. S. Pat. Office.

The Best Lines of Your Figure are reflected in the wearing of—
La Corsella
Front Lace Corsets
Our expert Corseteire will demonstrate to you in the fitting room the new bust-line, the new curve at the waist and other features in these splendid Corsets designed to improve your figure and give you more comfort.

AMERICAN LADY CORSETS $1.00 UPWARDS TO $15.00

Monday Millinery Specials
$3.45 TWO SPECIALS $4.45

Arrival of New Blouses
In Laces, Crepe de Chine, Georgette Crepes, all new styles, moderately priced.

MONDAY SPECIAL
Another special on Middy Blouses for Monday, all sizes and combination of colors, Monday Special 48c

MONDAY SPECIAL
Special line of Serge Dresses guaranteed all wool, all sizes, this season's styles, Special Monday $5.45

Phone 1717 Baum & Gardner EXCLUSIVE STYLES Phone 1717

HOME OF HART SCHAFFNER & MARX "GOOD CLOTHES"

Quitting the Line

We haven't a ladies shoe in the house that we ask more than $2.50 for. Some of these shoes sold for as much as $6.00. In connection with our store we have a first class shoe repair shop. We guarantee satisfaction and always appreciate your business.

The Favorite Shoe Store 816 Indiana Avenue

NewspaperARCHIVE®
NewspaperARCHIVE®

AT THE CHURCHES

First Baptist Church.

Sunday school at 9:30. On account of the rain there were not as many present last Sunday as usual but we are looking for you Sunday morning. Preaching by the pastor at 11 and 7:30. B. Y. P. U. at 6:30. Walnut Street Mission at 3. Women's Alliance Monday at 4. The Alliance had a fine meeting last Monday and elected a splendid set of new officers. We hope every woman in the church will join with them in trying to make the Alliance better all the time. Prayer meeting Wednesday at 7:30, the laymen will have charge of this meeting; come and see how a layman conducts a prayer meeting. The Fifth Sunday meeting will be held with the Burkburnett church Friday, Saturday and Sunday. We hope as many as can will go.

ROSCOE C. MILLER, Pastor.

Church of Christ.

Bible studies at 9:30 a. m. Preaching at 11 and 7:30. Morning subject: "Is Your Light Under a Bushel?" Evening subject, "Who hath Ears to Hear?" Prayer meeting Wednesday night. We invite the public to our meetings. The church is at 1104 Bluff street.

C. A. BUCHANAN, Minister.

Church of the Good Shepherd.

Services for the 21st Sunday after Trinity: Holy Communion at 7:30. Sunday school at 9:30. Morning prayer at 11 o'clock. The rector's sermon subject will be "Trouble, its Causes and Cure." Evening prayer at 7:30. We very cordially invite you to attend the services of this church. You will find a cordial welcome. Send your children to Sunday school. We have efficient teachers who will teach your children sound Christian doctrine. Our Sunday school motto is "not how many, but how good." Rector's Bible class at 9:30 to which all are welcome who can to attend.

F. T. DATSON, Rector.

First Presbyterian Church.

Sunday school rally day exercises at 9:30 a. m. Every member of the church is requested to be present. Preaching services at 11 and 7:30 by the pastor, Rev. N. F. Grafton. All strangers spending Sunday in the city are cordially invited to attend and take part in the services. Choir practice Friday evening at 7:30 at the church, Mrs. G. E. Maer, organist and director.

Christian Science.

Services aer held in the church edifice, corner Ninth and Lamar as follows: Lesson sermon at 11 a. m. Sunday, subject, "Probation After Death." Testimonial meeting Wednesday at 8 p. m. The reading room at the same place is open daily except Sunday and legal holidays from 2 to 5 p. m. The public is cordially invited to attend the services and visit the reading room.

First M. E. Church, South.

Sunday school at 9:30 a. m. We were nearly rained out last Sunday, but are expecting a great school this week. Let's all be present and on time. Preaching by the pastor at 11 a. m. and 7:30 p. m. The sacred recital by the choir, which was postponed from last week, will be given at the evening service. League at 6:30; we want at least 100 at this service. Prayer meeting Wednesday evening at 7:30. We had sixty-seven last week and expect fully 100 next Wednesday night. The public is cordially invited to all these services.

First Evangelical Church.

Sunday school at 10 a. m. German preaching service at 11 o'clock. English service at 8 p. m. Y. P. A. meeting at 7. Preaching services will be held during the week every night at 8 o'clock and be in charge of Rev. Hines of the M. E. Church. Everybody is cordially invited to attend all these services.

C. ERMEL, Pastor.

Christian Church.

The special revival will close Sunday night with a sermon by the pastor on The Prodigal San or Seven Entries for a Young Man's Diary. Let every member attend the closing day's services. Bible school at 9:30, a. m.; Juniors at 3 p. m. Christian Endeavor at 6:30 p. m. Morning sermon at 10:40 evening at 7:30. Special music in both services in charge of Mr. Bradley who has been conducting the singing to the greatest satisfaction of all who have been attending the special meetings. Our friends are invited to come and help make this last day a good one.

F. F. WALTERS, Pastor.

Who Was It Worked But Father?

In commemoration of "Father's Day" Mrs. G. W. Akin has written a poem "Who Was it Worked But Father" a tribute to the fathers of the land who have been rather slighted by the sentimentalists who have in the years past devoted themselves entirely to lauding mother. The governor of Texas has proclaimed October 23 as "Fathers Day" and finally father seems to be about to get his inning. The poem follows:

Who was it worked but father, to
keep the dear old home,
When the birds had all flown from
the nest
And the old folks were alone.
He patiently worked from day to day
Till his poor old bones were sore,
And when night came and he reached the house
He found mother at the door.

Who was it worked but father, when
the children all were small,
He had shelter, food and clothes to
find,
And his two hands provided all.
He struggled and planned for his
family,
With a heart so kind and true
So do not forget your father dear,
For he always remembered you.

Should dear old parents labor, when
their children all are grown,
It is their place to make for them
A happy and cheerful home.
When old age can rest surrounded
By a love so tender and bright,
They can not see the dark shadows
creep,
Which precedes the golden light.

Yes, father worked, God bless him,
Forever by him will I stand
Remember the fifth commandment,
"That thy days may be long in the
land."

LESS THAN 500 BALES GINNED HERE TO DATE

Prospects Are for the Smallest Cotton Crop in Many Years—Gins Are Running Part Time.

Less than five hundred bales of cotton have been ginned in Wichita Falls this season. A year ago some of the gins were running day and night to take care of the crop. This year none of them have enough business to keep them busy and some are running only one day a week. It is estimated that not more than 1,000 bales have been ginned in the county and it is probable that the entire crop will fall below 5,000 bales and will probably be the smallest since cotton became an important crop in this section.

The estimate for Wilbarger county this year is 25,000 bales. Several thousand bales have already been received at Vernon.

23 DEFENDANTS IN THE CITY COURT SATURDAY

All Plead Guilty But Three Whose Trials Were Continued—Seven Offenses Charged on Docket.

Intoxication, gaming, disturbing the peace, affray, speeding, violating the sanitary ordinance and vagrancy comprised the list of offenses for which 23 defendants were arraigned in the city court Saturday morning. Twenty pleaded guilty. Nine paid their fines and were discharged. Eleven went to reinforce the street gang and the trials of three were continued. Six of the defendants were charged with gaming. Each was fined $10. They were caught in a raid on a rooming house Friday night.

PASSENGER TRAIN JUMPS TRACK; NO ONE INJURED.

Dallas, Tex., Oct. 23.—A westbound Texas and Pacific passenger train was in a slight wreck here this morning when one passenger coach jumped the track. There were but few passengers and non were injured.

CHANGED TIRES ON DODGE IN LESS THAN THREE MINUTES

Leslie Bonette, employed in the tire department of the Miller Automobile Company, dealers in Dodge Brothers' cars of Sacramento, Cal., is the champion tire changer of the Pacific coast. He won the title in competition with the representative of another motor car company, the test taking place on the stage of the Empress Theatre at Sacramento.

The battle was hard fought, Mr Bonette tying the first time with his opponent but winning out some days later. The winner gives unstinted credit to the Stanweld rims, with which Dodge cars are equipped, for his success.

The contest grew out of the assertion of another motor car company that it had the fastest tire changer on the coast. The test was arranged by the theatre and a packed house greeted the contestants.

At a signal from the referee, the cars were jacked up, the air let out of a rear tire, the rim removed from the wheel and the casing taken off the rim. The deflated tube was extracted and examined by the referee and then replaced, and the tire put back on the car and pumped up to 80 pounds pressure.

Both young men tied at 5½ minutes the first time and it was agreed that the contest should be renewed later. In the time between, Mr. Royal Miller and a representative of the other company staged a contest and Mr. Miller won by making the change in four minutes and 23 seconds.

But Mr. Bonette took high honors a few days later in the final contest when he performed the feat in two minutes and 59 3-4 seconds, which is claimed to have been the fastest change ever made under similar conditions.

CHALMERS COMPANY BRINGS OUT VICTORIA CABRIOLET

To meet the demand for a three passenger car for all year round use, the Chalmers Motor Company has just announced the new Chalmers Victoria Cabriolet for early fall delivery. Built on the standard Chalmers Six 40 chassis, the cabriolet has all the advantages of the roadster model, with the added feature of increased winter comfort.

In past seasons, motorists who purchased cariolet models have entered serious objections to the many squeaks and rattles developed in the car's body. Excess weight also added materially to the cost of the upkeep of the cabriolet over the roadster type of body.

By abolishing the unwieldly glass and wood tops which were regular equipment of earlier cabriolet models and substituting a beautifully designed hand buffed leather enclosed top with a clear vision windshield the squeaks and rattles have been entirely done away with and upkeep has been accordingly reduced.

Ample-room for three adults has been provided and the full long grain leather, upholstery insures comfort for even the longest touring trips. The tops and sides of the interior are completely lined with a rich grey imported cloth with trimmings to match and seat covers in several patterns of materials to harmonize.

New Coats, New Dresses and New Coat Suits

Just Arrived

Special purchased lot of coat suits in junior sizes has just arrived by express. They come in serges and gaberdine, in navy blue and dark green. The latest effects in fur and military braid trimming. Buying in quantities and selling for cash only enables us to price these at **$14.98** to **$19.98**

New Dresses

This week we will show you a new line of women's dresses, beautiful patterns and models in navy blue, taffeta and serge, with plaid trimming and braided effects, serge combinations and Peau de Cygne combined with velvet with fur trimming. Priced from—

$9.98 to **$24.98**

For Monday

We feature the latest things in waists. See them in our window. Crepe de Chine in white, cream and flesh color, also navy blue, combined with plaid and plaids trimmed with navy in solid. These are new and have just been received. Our price—

$4.98 and **$2.98**

Jones-Kennedy Co.

Seventh and Indiana

BOYS' SHOES

Good quality boys gun metal button shoes with good heavy weight sole. A shoe made to stand hard school wear.

Size 12 to 2 $1.45
" 2 1-2 to 6 $1.65

Visit uOr Ready-to-Wear Section Monday

Fine tailored suits, nothing but the newest of fall fashions shown. The materials are high grade serge, wool poplin and gaberdines, in navy, copen, browns and blues. The trimmings are furs and buttons. This will be an example of the Pennington Selling Power. See our show windows tonight. These suits on display.

$15.00 Per Suit

Come early Monday and see what you can save on a new fall coat suit.

Nice quality in black or white all sizes. This is an exceptional value and we will guarantee that you can't duplicate it elsewhere.
Price per pair **95c**

Special For Monday

very good quality percales in light patterns and blues, reds and greys. Regular 7 1-2c grade 10 yards for **60c**

We have grouped together a collection of ladies' purses worth up to 75c. These purses were purchased as samples and are worth far more than the price we ask. Beginning Monday you may take your choice for

25c

Combination SALE Men's Shirts & Union Suits

Coat Shirt made of good quality material in a great many very pretty fall patterns, all sizes, 13 to 17, **MEDIUM WEIGHT RIBBED UNION SUIT.** This comes in all sizes and is a dandy. Both garments only **$1.25**

A collection of ladies neckwear in the styles most approved for the season. We purchase these in a way that can't be equaled by competitors. You may have the benefit of these lucky purchases. Investigate this lot of neckwear. Priced

39c

We specialize in popular priced Shoes. 812 814 Ohio Ave.

Pennington's WICHITA FALLS

"Popular Merchandise at Popular Prices"

812 814 Ohio Ave. We specialize in popular priced Shoes.

Kelly-Springfield Tires

Built up to a standard, not down to a price.

Ask the Man that Uses Them

COMPLETE STOCK

WESTERN AUTO SUPPLY CO.

Wholesale and Retail

Phone 219 712 Indiana Avenue

NEWSPAPER ARCHIVE® NEWSPAPER ARCHIVE®

LETTER TELLS OF ZEPPELIN ATTACK

MRS. G. W. AKIN RECEIVES LETTER FROM NIECE IN LONDON TELLING OF THE RAID.

TAKING CARE OF WOUNDED

Niece's Home Turned Into Hospital In Which the Wounded Colonial Officers Are Being Nursed.

An interesting letter has been received by Mrs. George W. Akin of this city from her niece, Mrs. Arthur Popplewell giving an intimate view of the life of one of the English families of high class who have been since the war devoting their time and property to caring for the wounded. Mrs. Popplewell, a widow, and her daughter have turned their home in London, the historic structure which was the home of Jenny Lind, the English song bird, into an auxiliary hospital for Australian officers. Mrs. Popplewell's home with that of a neighbor is filled with officers from the Australian colonial regiments, mostly convalescents.

She says:

"We have twenty patients, some of them incurable, but they are full of fun and mischief——I can tell you my work is well cut out for me." Mrs. Popplewell herself is relieved of the duties of matron by military appointees but like numerous other women of London and adjoining towns spends her time looking after the domestic machinery which moves the establishment.

Two kodak pictures take on the lawn of the home show the convalescent officers grouped with the volunteer nurses. Mrs. Popplewell's son who drives an ambulance at the front was at home on short leave at the time of the letter and was included in the pictures.

An interesting description of the Zeppelin raids is contained in the letter. The letter states: "We have had some very exciting times lately with Zeppelins, on Tuesday night we were awakened with heavy gun firing and almost over our hospital were two Zeppelins which were dropping bombs and being fired at. They looked like fiery pencils, they were so small and the shells fired at them lit up the whole place. I was very glad when they disappeared but it was an interesting and wonderful sight."

Mrs. Popplewell and her daughter have been engaged in this work almost since the beginning of the war and their home has been opened for the duration of the conflict of whatever length it may be.

DISTRICT COURT OPENS AT HENRIETTA MONDAY

Two Old Cases for Murder Will Come Up for Trial At the Forthcoming Term.

Judge J. W. Akin, Court Stenographer Hankerson and District Attorney Leslie Humphrey will go to Henrietta tomorrow for the opening of the November term of the 30th district court there.

At this term of court two murder cases that have been on the dockets for some time are set for trial. One of these cases is that of Sterling White charged with murder for the killing of Miss Beulah Lee near Petrolia, November 10, 1912. On his first trial White was given ninety years. Another case that will come up at the fortheoming term is that of Cauley Gillespie, charged with murder for the killing of Jesse Murphy at the latter's home in the Jolly community on March 1, 1914. There have been two mistrials in this case.

The Henrietta Review reports sixteen divorce cases on the docket.

ENORMOUS CONTRACTS TAKEN BY STEEL MILLS

Orders for 800,000 Tons Booked Last Week. France And Russia Buy $40,000,000 Worth.

By Associated Press.

New York, Oct. 23.—Business booked by the steel mills during the week and made public today shows that the enormous total of nearly 800,000 tons was contracted for. Inquiries were even greater. Orders for projectiles from France and Russia, it is said, aggregated a value of $40,000,000.

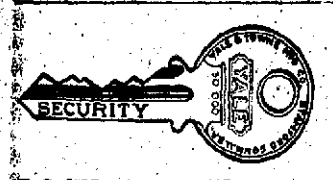

LOCK AND GUN REPAIRING

This is the season for game shooting. If your gun needs repairing, bring it to me and I will place it in good shape at moderate cost. I have a few good second hand guns for sale or rent.

Bring your lock and key work to me, as well as all kinds of general repair work. Satisfaction guaranteed.

D. W. JAMES

809 9th St. Phone 4942

ONLY 6 MORE DAYS

To Buy Furniture At Less Than Factory Prices

We have on hand a few more pieces of High Grade Quality Furniture that we offer to you at 25 per cent less than cost. We expect a big crowd in our store Monday--first come first served. Now is your last chance. Read below and save money. Remember as we go out, prices on furniture go up. We don't intend to auction our goods.

BRIN & DOLMAN HAVE NEVER HELD AN AUCTION SALE, AND DON'T INTEND TO!

50 All Steel Springs, guaranteed 25 years, cost wholesale $1.95, sale price . . . $1.55

Doll Carts; the beautiful wicker kind, 69c to $3

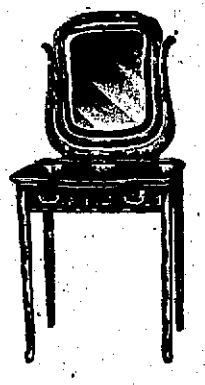

One Bird's Eye Dressing Table, cost wholesale $16.00, sale price $7.85

One triple wing Bird's Eye Dressing Table, factory price, $17.50, our sale price $9.75

We also have one genuine Circassian Walnut Dressing Table for $10.00 less than cost $24.95

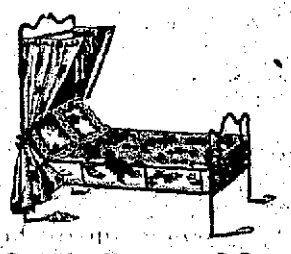

Doll Beds at each . 19c

100 BLACKBOARDS

Just the thing for the boys and girls. We are giving them away at each . 15c

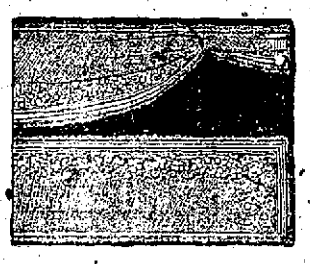

We have in stock several beautiful patterns of Nets and Scrims.

75c goods at per yard . 35c
50c goods at per yard . 25c
30c goods at per yard . 12 1-2c
25c goods at per yard . . . 8c

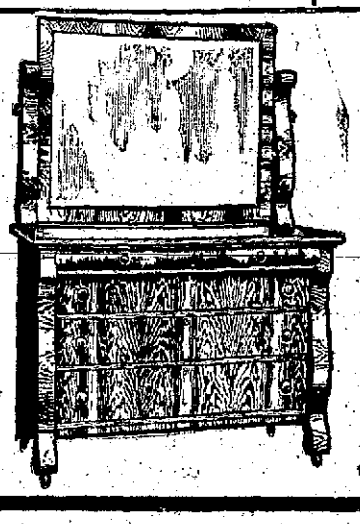

2 Beautiful Quartered Oak Dressers, cost us $34.50; we offer them for quick sale at

$19.50

Just like cut!

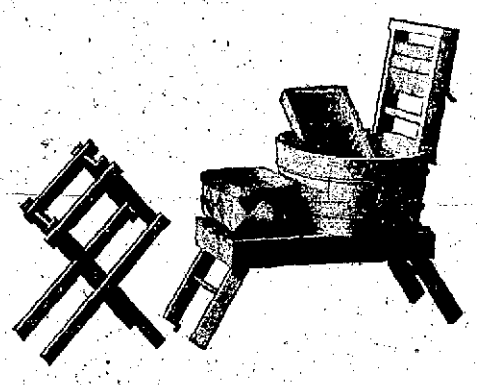

Children's Washing Sets, at per set 49c

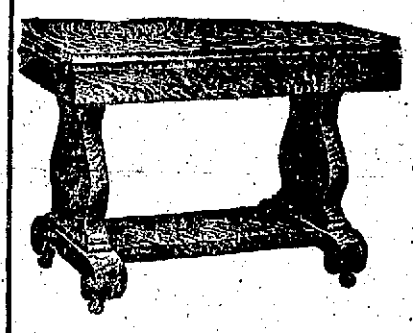

One solid Oak Library Table, cost $12.75; closing out price

$8.35

Now Is Your Golden Opportunity!

BRIN-DOLMAN

TITLE OF RESORT PROPERTY INVOLVED

VALUES ARISING FROM USE OF PROPERTY FOR UNLAWFUL PURPOSES NOT REGOGNIZED

SUIT FOR TRESPASS FAILS

Contract for Purchase of Resort Property at Price Beyond Actual Value Held Invalid.

That the law does not recognize property values arising from the use of the property for unlawful purposes was the ruling of Judge Nicholson in the 78th district court yesterday in the suit of Hall vs. Lulu Edwards for trespass and to try title. The property in question is situated in what is known as the flat district. The defendant purchased the property for immoral uses contructing to pay $2,964, with interest amounting in all to about $3,600, for it. After paying about $1,200 of this amount she defaulted in her payments and the property was sold at trustees sale to Hall. The latter then instituted suit to try title. It is understood that the purchase was made to protect the first owner's interest in the property.

Testimony was introduced by the plaintiff to show that the property for lawful uses was not worth more than the woman had already paid.

The case was submitted to the jury on two special issues. One asked whether the first owner of the property knew that it was to be used for an unlawful purpose; the second asked whether the purchaser from the trustee knew that the property was so used. The jury answered both questions in the affirmative.

Testimony was introduced to show that similar houses of no greater value for unlawful uses brought from $60 to $100 per month rent from those who used them for an unlawful purpose. It is said that several others houses in the resort district are similarly situated.

It is reported that it has been a common practice, in order for the owners to escape the penalties attaching to the renting of property for immoral purposes, to make contracts of sale at an exorbitant figure with the money payable in monthly installments. In many cases, it is said, the women have defaulted in their payments after a time the property going back to the parties selling it to them. In this way the owners have realized big rents and have evaded the penalties.

Automobile Registrations.

1539—C. R. McGinnis, Overland.
1540—G. W. Jenkins, Buick.
1541—T. F. Hunter, Ford.
1542—Dr. W. H. Lewis, Ford.
1543—Sadler-Wood, Hupmobile.
1544—G. D. Hall, Ford.
1545—Dr. R. E. F. Richell, Ford.
1546—Geo. L. Friberg, Ford.

Real Estate Transfers.

W. P. Roberson to Mrs. Bertie Games, lot 13, block 31, B and J addition, $1200.

J. G. Stearns to R. S. and Loyd Horry, tract of 2 acres, $100.

W. J. McCallister et al to Jessie Hawley, lot 5, block 9, Fairview addition, $285.

LADIES! TAKE CAPUDINE FOR ACHES AND PAINS RELIEVES THE NERVOUSNESS ALSO IT'S LIQUID-NOT NARCOTIC AT DRUGGISTS

DR. I. E. THORNBURGH
Dentist
All operations made as painless as possible. Charges reasonable. All work guaranteed.
216 K. & K. Bldg. Phone 1734.

"The World Moves"

So Does

"McFALL"

BUT YOU

Can see us "MOVE"

We are often called

"THE MOVIES"

for we

"Keep Moving"

and use "REEL" care.

Phones 444 and 14

Save the pieces.

Art Loan & Jewelry Co.
Jewelers and Opticians.
708 Ohio Avenue.

J. J. DeBERRY
Farms, Ranches and City Property.
Fire Insurance and Bonds.
811 K. & K. Bldg. Phone 1040

SOMNOFORM

For the painless extraction of teeth. No charge for Examination

"Good Teeth Mean Good Health"

DR. H. M. KEARBY
Dentist
Suite 212 New 1st Natl Bank Bldg.

WHY

Throw your money alway after you have worked for it?

Men's Suits cleaned and pressed 50c
Men's Suits pressed. 40c
Pants cleaned and pressed 25c
Coats cleaned and pressed 35c
Ladies Suits cleaned and pressed from . . . . 50 to 75c
Hats renovated by skilled workmen. Altering and remodeling suits a specialty. All work guaranteed.

Home Tailoring Co.

Phone 1231—709 7th St.

Union Shop Auto Delivery

NEWSPAPER ARCHIVE® NEWSPAPER ARCHIVE®

Wonderful Stylish Suits

Priced

Tomorrow and This Week at

$19.50

AND

$24.75

You would consider these suits good values at $25 and $30.

See our window display of $19.50 and $24.75 suits.

Beautiful hats tomorrow at $5.00.
Beautiful dresses at $12.50, $14.75, $17.50 to $25.00.

Outing gowns tomorrow $1.00.
$4 Petticoats tomorrow $2.50.

Gildhouse Fashion Store

"Where Women and Style Get Acquainted." 818 Indiana.

Have Your Groceries Been Costing too Much?

If so perhaps we can do you some good. Your neighbor says we have helped him to reduce the cost of living. Our first customer says that his health is still good and that he has more money than he would have had had he failed to read our advertisement. We are on the job six days in the week and our business prospers through our selling a dollar's worth of groceries for one dollar. We can show you. We sell—

18 pounds Standard Granulated Sugar for **$1.00**
Oklahoma Seeded Ribbon Cane Sorghum, this year crop, per gallon **50c**
Eight pounds Flat Grain Rio Coffee as good as the kind you have paid 25c per pound for, only **$1.00**
No. 3 Tomatoes, per can **10c**
No. 2 can Corn, soft, tender, sweet, per doz. **$1.00**
Flour 100% hard wheat, Universal, cwt., **$2.95**
Peacemaker, an extra high patent soft wheat flour, per cwt **$3.00**
Pride of the Kitchen is as white a flour as the world's market affords, is made of the very best grade of Missouri soft wheat, and we feel safe in guaranteeing this product "to satisfy the cook and please the guest." The price is also within the reach of all. Ask about this flour.
Baking Powder, per pound only **10c**
Arm & Hammer Soda as usual at this store, 16 ounce package for **5c**

The above are just a few of our everyday prices. These prices with many similar ones keep our friends coming back to the—

Consumers Cash Store

811 Ohio Avenue Two Phones, 1551-1531

Wichita Garage & Auto Co.

We make seat covers dust hoods curtains and curtain lights We manufacture tops We paint automobiles Let us figure with you Oil 85 cents per gallon.

Phone 2144 508 Indiana Ave.

WE ARE NOW UNLOADING
FIVE CARS OF
NUTRILINE MOMYLK and TRICO

Nutriline and Momylk need no introduction to former consumers Momylk and Trico are praised by government agents at College Station as a successful dairy feed Every sack guaranteed.

MARICLE COAL & FEED COMPANY
Phone 437 707 Tenth

INCREASED FREIGHT RATES ADVOCATED

FARMERS UNION OFFICIAL SAYS HIGHER RATES PREFERRED TO HONEST RECEIVERSHIPS.

TO MEET ISSUE SQUARELY

Intimates That the Farmers are Ready to Stand Their Share of Increase With Other Interests

Fort Worth Texas Oct 23—Henry N Pope, president of the Texas Farmers Union today issued the following statement concerning the proposed increase in freight rates

The question of an increase in railroad revenue is before the public for consideration and one upon which the railroad commission must pass judgment The situation is further intensified by the fact that we have approximately 5000 miles of road in the hands of receivers in Texas and much of the railroad property generally run down We have in this state six per cent of the total railroad mileage of the nation and twenty-five per cent of the receivership mileage A receivership is not in every instance a true business barometer but an honest receivership is never evidence of prosperity Railroad receiverships are the first step toward government ownership but if the people want government ownership it should come through choice and not be thrust upon them by the financial failures of the railroads

The public hearings and discussions so far indicate that most every line of industry and most every shipper who has appeared before the Texas commission concede that the railroads are entitled to an increase in rates but most of them want their own business exempt, yet the railroads can't pay bills with moral support Any shipper who wants his goods hauled for less than cost begs from his neighbor and asks of government a special privilege for which he gives nothing in return Such conduct is feeble, vicious and unAmerican and unworthy of serious recognition by any tribunal of justice

"The rate problem is too complicated for the laymen to undertake to pass upon it in detail and I have perhaps given the matter no more study than the average citizen and like all shippers have been opposed to increasing the rate on my own freight and had hoped an increase of any sort could be avoided but it is time to meet the issue squarely and if an increase in rates is necessary to avoid honest receiverships and to provide sufficient revenue to maintain and improve railroad property wisely and honestly administered, then all shippers and all commodities should be willing to bear an equitable portion of the burden

The hearings have pretty well exploded the theory that the consumer pays the freight or at least that he feels every vibration in rates to the consumer in some instances has invited an increase in rates and in no case has it been opposed by the consumer but the dealer has kept a battery of attorneys and rate experts at Austin to battle against every suggestion of an increase There has no doubt during the past quarter of a century been many decreases made in freight rates that never reached the consumer and such rates ought first to be restored as they are nothing more than legalized rebates to the shipper and result in impoverishing the railroads without benefitting the people The public gains nothing by a rate that confiscates the property of a railroad to increase the dividends of private corporations or that forces a railroad to make an unreasonable contribution toward building up a business, an industry or a city Such conduct is immoral for a business that must have its freight hauled for less than cost has no right to exist and a railroad should not be made to subsidize any line of industry Such a procedure when voluntarily engaged in by the railroads several years ago, was vigorously condemned by the courts and censured by public opinion and ought not to be leagilized now.

"Every effort should be made to give the railroads necessary relief by the equalization of rates and by making every pound of freight pay its own fare before taxing the products of the soil and likewise all expenses should be reduced to the minimum The Farmers' Union has always opposed the legislature burdening the railroads with unnecessary expenses and now is a good time to search the statute books for oppressive and extravagant laws which consume the revenues of the railroad and give the public inadequate returns and for the inauguration of constructive legislation that protects and invites expansion of our transportation facilities"

FOOD PRICES IN LONDON HAVE INCREASED 35 PER CENT

By Associated Press

London Oct 22—London food prices have to date shown a general increase of thirty five per cent since the beginning of the war

Except for a panic rise at the very beginning of the war, prices have mounted with a disquieting and unrelaxing steadiness at the rate of a little more than two per cent a month since the war began The largest rise took place last May, mainly on account of a sudden jump in the price of meat It is thought that the new taxes on imported articles will raise this percentage of increase Present prices have never been equalled in England with the exception of the period from 1873 to 1877, which was a time of peace and prosperity There was at that time no interference with trade, and the high prices which extended to all commodities were due not to short supply but to extraordinary demand

New Goods Coming in Every Day Keeps the Big Store in the Spotlight

It is an unusual event to find such charming New Coats and Suits coming in as our New York buyer is sending us these days. Every express brings us something new, something different, something to charm the eye and mind of the lady who must needs be right up to the minute. Yesterday we received the

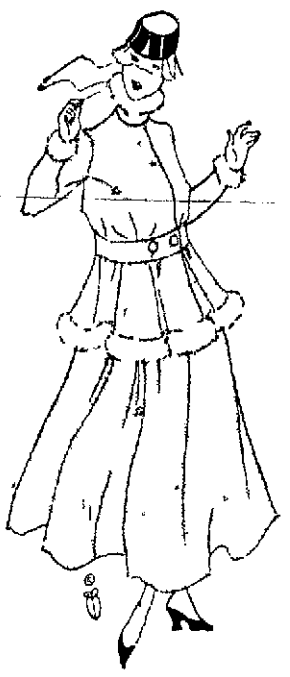

MOST CHARMING AND ALLURING LINE OF COATS, SPORT COATS AND SUITS WE HAVE EVER BEEN ABLE TO OFFER

Our Mr. Millsap, after a personal inspection of the New York markets, made selections from the newer lines coming out since the opening of the season, and the things he sent us this time are the finest, richest, best—in both style and materials—that any market or store can boast of.

NEW LONG COATS AND SPORT COATS

Beautiful sport coats of white chinchilla, with long fluffy fur trimmings; black plush and velvet coats, with fur at collar and sleeves. Others of mixture fabrics with braid and contrasting trimmings. Beautiful striped corduroy coats in brown and black. Rich, luxurous broadcloths, fur and plain trimmed, in both long and sport lengths. They have all the distinctive style that characterizes the broadway best dressers. **Priced very reasonable.**

VELVET AND BROADCLOTH SUITS

The new line of the "chic" nobby "Frenchy" style that mark the well dressed woman. Velvets, broadcloths and velvet and tricco combinations predominate, with a few in mixtures to suit individual tastes. Trimming of beaver and seal are noticeable, and wide braid is used. Mediterranian green, black, brown and navy are the best colors. Some are Russian belted effect while others are boxed, all have full flare skirts and lined with satin. **Priced $25, $35 up to 59.**

New Smock Middies

Special line of new Smock middies, made of heavy white drill, trimmed in red and blue, size 10 to 20, special price **98c**

Sateen Petticoats for $1.00

Fancy corded sateen petticoats with pleated bottoms, all shades, a very extra quality—priced now at only **$1**

New Baldwin House Dresses

The new Baldwin house dress, made of blue chambray, trimmed with plaid gingham, is made with loop around waist, does double duty. **$1.25**

Crepe de Chine Waists $2.98

One lot of Crepe de Chine and Georgette Crepe in white and sand colors. Broken sizes only. Priced this week **$2.98**

EXTRA SPECIAL—Beautiful line of Misses' and Junior Suits, in black, brown, green, navy and mixtures, splendid styles, values to $18.50—your choice now $13.50

CHILD'S BEARSKIN COATS

We call attention of mothers to a line of bearskin coats for children, 2 to 6 years, colors, white, red and navy. Priced Monday at **$1.25**

NEW SHOWING OF VOGUE AND FISK HATS

Monday we will show two dozen new Vogue hats and two dozen new Fisk hats in all colors and designs.

Our line of Men's Suits and Overcoats is not surpassed in style or quality in all the state of Texas. Prices from ..... $15.00 up to $30.00

New line of package goods and scarfs, center pieces, nght gowns and library runners in our art department.

P.B.M.Co. DEPARTMENT STORE

Baseball and Bat free with each Boy's Suit

NEWSPAPER ARCHIVE®

The nightingale sings its love instinctively. The eagle shrieks its anger instinctively. Likewise, humans express feelings instinctively. You shout instinctively in victory. You moan instinctively in pain.

Where your feeling takes musical form, the degree and exactness of emotion pictured by the music depends upon the ability of the instrument to absorb and express your instinctive longings and desires.

Like the song of birds, the voice of a Sembrich and the piano of a Pachmann, the—

Baldwin Manualo

The Player-Piano that it all but human—

expresses the exact emotion of whoever plays it because it responds to instinct. The instinctive feeling which, if you were a trained musician, would make the piano "talk," makes the Manualo "talk" with identical expression.

In Manualo music, the volume, the accent, the light, the shade, the very style of playing, are controlled from the one place where you are in constant contact with the instrument and where your musical feeling is naturally expressed—the pedals. Every particle of feeling which you instinctively put into the pedaling is instantly and exactly pictured in the music.

This, briefly, is why the Manualo gives complete satisfaction to everybody who plays it and hears it. Its music never becomes monotonous because it always is the spontaneous, natural expression of your ever-changing individual musical feeling.

Our book "The A B C of the Manualo" describes and illustrates the exclusive features which enable the Manualo to be the musical voice of whoever plays it. Send for a copy.

McConnell Bros.

Exclusive selling agents. 712-14 9th.

NATIONAL BANK OF COMMERCE — SAFETY NB SERVICE

Capital, Profits & Stockholders' Responsibility over $210,000.00

CHAS. W. REID, Cashier

SERVICE THAT COUNTS.

The service of a bank that is of real value to its customers is the service that pays direct attention to the personal requirements of each patron regardless of the size of the transaction involved.

This is the class of service which we endeavor to render at all times and we extend to you a cordial invitation to make this institution your banking home.

Your account—small or large—is invited.

WICHITA FALLS, TEXAS

G. D. Anderson H. B. Patterson

ANDERSON & PATTERSON

Real Estate, Insurance and Rental Agents

616 Eighth Street Phone 87

AT THE THEATERS

DUGAN'S COMEDIANS TO OPEN LYDIA MARGARET MONDAY.

After having been dark for the summer the Lydia Margaret Theater will open Monday for the season with Dugan's comedians playing stock for one week. The company is the largest stock company touring the south.

The company is headed by W. F. Dugan, leading man and Miss Baker, late of New York and formerly with one of the leading New York "Peg o' My Heart" companies. The repertoire of the company includes many of the best New York hits of recent date, royalty plays such as "Peg o' My Heart," "Within the Law," "Bought and Paid for," "The Wolf," "My Jim" and others. The company also carries a seven-piece orchestra with the latest song and orchestra hits featured. In addition to the plays there will be offered novelty acts of singing and dancing between each act, the vaudeville acts changing each night.

The theater has been undergoing a renovation this past month and has been decorated and done over thoroughly, making it modern and up to date in every particular. This stock company venture is somewhat of a departure from the usual program of the Lydia Margaret but is one that is expected by the management to prove a success.

AL H. WILSON AT THE WICHITA MONDAY NIGHT

Reports have it that "As Years Roll On" the periodic play in which Al H. Wilson, the singing dialect comedian will make his appearance at the Wichita Theatre on October 25 will rank as one of the season's successes. Messrs. Herbert Hall Winslow and Chas. Horwitz are the authors of the play, which, unlike previous plays provided for this comedian, is constructed along lines that demand the best of Mr. Wilson's art, both as an actor and singer. The plot is said to be refreshing and the story interpreted by familiar characters. The incidents which form the ground work of the story are of such recent date that the spectator will not be called upon to refer to ancient history for an explanation. The pleasure derived from the performance will be intensified by the rendition of the following new songs by the star: Yesterday, Mother Mine, As Years Roll On and She's Left Me For a Teddy Bear.

BROADWAY FAVORITE FILM AT GEM THEATRE MONDAY

Lois Meredith and Tom Moore are featured in a three part Broadway Favorite feature, "The Legacy of Folly." A story is given.

Reared in a convent, Constance remains in ignorance of the gay life led by Corinne, her mother. Heart disease kills the latter and causes Constance to leave the convent for the purpose of earning her own living. She becomes Scott's stenographer.

A cynic and a man about town, the novelist determines to win her. At his suggestion, Mrs. Hale an aunt who keeps house for him, invites the girl to live in the mansion. The luxury of the place fills Constance's heart with vague longings.

Scott gives a dinner party to which he invites his stenographer. Constance innocently accepts the invitation and the taint inherited from her mother causes her to become the gayest member of the party. But an awakening comes when Scott later seizes her in his arms and endeavors to make love to her.

Terrified and disillusioned, Constance rushes to her room. Scott follows and there sees the girl press Corinne's picture to her breast. In a flash he realizes that the gay Queen of Bohemia is Constance's mother. Taunting the girl with her origin, he gives her an hour in which to decide whether she will accept his attentions.

Left alone, Constance frenziedly prays for strength. The thought of the convent comes to her. Slipping from the house, she rushes back and seeks shelter in the arms of the Mother Superior. In the meantime, Scott has come to realize the contemptible part he has played. His beliefs, expressed in his new novel, cry out against him. He sees the young minds it might corrupt and the sin in its wake. Thrusting the manuscript into the fire, Scott wonders if Constance can forgive him and be his wife.

MARGUERITE CLARK AT THE EMPRESS MONDAY

Marguerite Clark in "Seven Sisters" is the Monday Paramount offering at the Empress.

Seven Sisters, the celebrated transatlantic comedy success, adapted for the American stage by Edith Ellis Furness, and presented for several seasons at the Lyceum Theatre in New York by Daniel Frohman, tells the amusing story of the widow of an army officer in a small garrison town in Hungary, who has seven daughters ranging from seven to twenty-two. According to the Hungarian system of marriage, the daughters must be wed in the order of their age, and the younger ones must be kept in the background until the older ones are disposed of. Miei, portrayed by Miss Clark, the fourth in matrimonial eligibility, rebels against this system, and falls in love with an ardent young lieutenant. The duty devolves upon the lieutenant of finding suitors for the three older girls who stand in the way of his marriage to Miei. The three whom he thus leads unsuspectingly to their fates are a jealously inclined colonel, a philandering lieutenant and a meek young university student. His conspiracies, however, involve all three pairs in trouble, for the young people show symptoms of not clinging to the sweethearts selected for them. Finally, the lieutenant's calculations are completely upset by Miei's eleventh hour refusal to marry him. How these sentimental problems are at last solved is humorously unfolded in the photoplay.

As Miei, Marguerite Clark is altogether delightful. Her frankness, her wistfulness, her quaint philosophy and irresistible girlishness make the role completely captivating.

THEDA BARA AT THE MAJESTIC TUESDAY

The Tuesday Fox feature at the Majestic will be "The Two Orphans."

The William Fox version of D'Ennery's famous drama, The Two Orphans which differs radically from the stage version in power, life and color, calls for the services of an atolgether exceptional cast headed by Theda Bara and Jean Sothern as Henriette and Louise, the two orphans. The part of Henriette is a radical departure from the Vampire parts with which Miss Bara's name has become associated both here and in Paris; where she was leading woman of the Theatre Antoine. Her splendid artistry, however, renders the French actress capable of giving an unusually powerful rendition of the character and she succeeds admirably in bringing out the deep emotional side of Henriette. Jean Sothern, one of the most winsome and beautiful of the younger American actresses gives an appealing performance of power and pathos as Louise, the blind girl. Miss Sothern makes her screen debut in this part.

Herbert Brenon, the director of The Two Orphans himself portrays Pierre, the cripple who loves Louise with the blind worship of an inferior being. He makes the part one that stands out as a splendid bit of character work with a vivid, underlying appeal to the hearts of his spectators.

Duck Season Now Open!

And the Ducks are coming into

LAKE WICHITA

Hunters will find guns for rent, shot gun shells, all sizes and guages, for sale at pavilion.

Boats for Rent

Attendants present at all hours.

FRENCH TIMBER SUPPLY IS LITTLE AFFECTED BY WAR

Those Who Feared Wholesale Destruction of Forests Are Reassured—Little Damage

By Associated Press.

Paris, Oct. —The friends of the French forests behind the lines have been reassured by the announcement that Fontainebleau shall not be touched and that the cuttings in other forests for the needs of the army are done by government foresters. The necessary timber for the front will be furnished without causing serious inroads. There is still considerable anxiety as to the fate of forests within cannon range and behind the German lines. Civilians, evacuated forcibly by the occupying troops and finally sent back to France by way of Switzerland state that trains bringing supplies to the army instead of returning empty carry back, among other things, immense quantities of the choicest timber of the departments of Meurthe and Moselle, the Ardennes, the Vosges and the Meuse.

A year's systematic cutting in the estimation of competent authorities would furnish many millions of dollars worth of timber without necessarily ruining the forests. All depends on how and where the cutting is done.

Senator Julew Meline who was born at Remiremont in the Vosges where 37 per cent of the territory is timbered, and still lives there, tells the Associated Press that the war ravages on the forests have been considerable along the battle front, but in proportion to the total wooded country are really insignificant. Some woods, like the Bois de la Gturee have been practically destroyed beyond hope of recovery, but in many other places, excepting among the pines, it is hoped that a great many damaged trees will survive.

Forest fires are unknown in the region of the fighting and no damage is anticipated from fire no matter how intense the cannonading. The timber value of all trees standing along the battle front will have been greatly diminished by the numerous bullets in their trunks because the circular saws that easily went through lead bullets in the trees after the war of 1870, break their teeth on the hardened projectiles of 1915.

The timbered regions of France covered 18 per cent of its area and comprise more than 32 million acres. Fourteen per cent of this acreage is in the departments that have been overrun by the warring forces and of that fourteen per cent more than half is still occupied by the Germans.

"The supposition that the destruction of forests was widespread" says Senator Meline, "arises from the profound impression that is produced by certain battlefields where the trees have been razed to the ground. When these regions are compared with the total of three and a half million acres of wooded land in the zone of operations the damage becomes less disquieting.

Firestone Net Prices to Car Owners

	Case Ro'nd Tread	Case Non-Skid	Grey Tube	Red Tube
30x3	$ 9.40	$10.55	$2.20	$2.50
30x3½	11.90	13.25	2.60	2.90
32x3½	13.75	15.40	2.70	3.05
34x4	19.90	22.30	3.90	4.40
34x4½	27.30	30.55	4.80	5.40
36x4½	28.70	32.15	5.00	5.65
37x5	35.55	39.80	5.95	6.70
38x5½	46.00	51.50	6.75	7.55

Luster-All Polishers sell for 25c. We give you one this week with half soles. Quick Repair Shoe Shop. 40-4tc

C. T. HERRING BUYS BIG RANCH NEAR QUANAH

(Quanah Tribune-Chief)

The largest ranch deal that has been consumated in this country for some time was pulled off Tuesday when C. T. Herring paid Luther Clark the cash for his ranch of 38,018 acres and 1500 head of cattle. No figures are given out as to the purchase price, but even if the ranch did not sell for much more than six dollars an acre, it would easily bring the amount that changed hands up to one quarter of a million dollars. Mr. Clark has made a good deal of money in buying cheap lands in this country, and selling them at a big increase after a few years. He is now figuring with some San Angelo parties on the purchase of a ranch in that section.

Dugan's Comedians

The Largest Dramatic Stock Company Touring the South

At the

Lydia Margaret Theatre

One Week Commencing Mon. Oct. 25

Complete Change of Program and Specialties Every Night

Band and Orchestra

Not only high salaried but high class performers, playing all high class New York Royalty successes.

EVERY PLAY A PRODUCTION

CAR LOAD OF SCENERY

Every Program a Guaranteed Attraction

NEWSPAPERARCHIVE®

WANTED TO BUY Second Hand Furniture and Stoves
Phone 1011 **Star Furniture Co.**

Miscellaneous Wants

WANTED—To buy $10,000 worth of second hand furniture and stoves.—McCONNELL Bros. 75-tfc

WANTED—To exchange new furniture for old.—McCONNELL Bros. 75-tfc

SANSBURY & ALLEN at 705 7th St., want to buy all kinds of second hand furniture. Phone 783. 2tfc

Don't take a chance on burning your home by having a cobler connect your gas stove. Phone Moore Plumbing Co at 236. 22-26tc

WANTED—To buy second hand furniture and stoves. We buy anything and sell everything. Wichita Furniture and Second Hand Store, 708 Indiana, Phone 922. 16-tfc

WANTED—To connect your gas stove before the rush. Moore Plumbing Co., Phone 236. 127-26tc

WANTED—Burroughs adding machine must be in good order. Mack Taylor's Drug Store. 26-tfc

CARPET CLEANING—With gasoline vacuum cleaner, in your own home. Phone 943. J. K. Hicks. 26 26tp

WANTED—Men's cast-off clothing and shoes. Phone 434. 35-12tp

WANTED—Some one to build 6-room house. Suitable location, will pay $20 per month, three year lease, answer P. O Box 685. 38-3tp

WANTED—One pair of computing scales and one pair of platform scales. Must be in first class order. Phone 1351. 38-3tc

WANTED—Responsible parties want to rent 5 or 6 room house. Modern and close in, phone 1672 40tc

WANTED—To buy five room house and lot or vacant lot south of 12th St. and east of Broad Address J, care of Times 40-3tp

For Sale—Miscellaneous

FOR SALE—New survey, will trade for live stock. Can be seen at 1315 Eighth. 25-tfc

FOR SALE—One of the best paying businesses in Wichita Falls Will take from $2200 to $2500 to handle Address P O box 3, city 40-6tc

FOR SALE—Furniture in Tremont Hotel, 607 Scott Ave, phone 773 40 6tc

FOR SALE—A Shartles No 2, tubular cream separator, about new, 1416 8th street. 40 1tc

FOR SALE—A No 12 gauge Remington automatic shot gun and case, used twice; also a Singer drop-head sewing machine, with extra attachment. 1416 8th street 40 1tc

FOR SALE—Motorcycle, cheap Phone 1691. 40 3tc

FOR SALE—Mitchel Six, first class condition, run less than seven thous and miles, must sell this car as I am leaving state, $350 takes it. Pollock, Tremont Hotel 40 2tp

FOR SALE—One second hand Ford delivery car, perfect running order, with extra equipment $250 Apply 625 Ohio Ave Para Vulcanizing Co 40 3tc

Livestock

FOR SALE—Young work stock, horses and mules, will trade for stock cattle Box 744, City. 15-tfc

FOR SALE—One Shetland pony by J W Pond 39 6tc

Strayed

STRAYED—Two hogs Finder notify Independent Market and Grocery Telephone 1066 32-tfc

Board and Rooms

BOARD AND ROOMS—Best in the city. Reasonable rates, 1103 Scott 30 tfc

Hatters

WICHITA HAT WORKS—Hats cleaned, blocked and reshaped All work guaranteed 807 Seventh street Phone 1443 36 tfc

Help Wanted—Male

WANTED—Man for agency in Wichita and other towns for guaranteed hose line, 25 per cent commission; all or spare time; permanent. Room 10 Metropolitan Cafe 39 3tp

FOR SALE OR TRADE
A new modern California bungalow, five rooms fire place, and every convenience Facing North on Ninth St. No 2605

Cravens, Maer & Walker
Kemp & Kell Building, Telephone 694

For Rent—Houses

FOR RENT—7-room house at 306 Burnett avenue, $17. Phone 242. 18tfc

FOR RENT—Several houses. See E B Goraline. Phone 730 or residence 82. 122-tfc

FOR RENT—3 room house, close in Apply Pond Lunch. 38 3tc

FOR RENT—November 1st four room apartment with private bath and entrance, completely furnished, 1005 Holliday. Phone 614. 40-2tp

FOR RENT—4-room House, modern, 700 Van Buren St apply 1601 Burnett Phone 1095. 40-3tp

For Rent—Housekeeping Rooms

FOR RENT—Furnished front rooms for light housekeeping, modern and cool. Phone 1437, 302 6th St. 94-tfc

FOR RENT—Two convenient light housekeeping rooms at 1209 8th St. 38-tfc

FOR RENT—Two modern unfurnished rooms, no children, 1612 14th St Phone 1201. 24 tfc

FOR RENT—Furnished light housekeeping rooms, rates cheap, 1305 11th or phone 1702. 29-tfc

FOR RENT—Two large rooms, furnished or unfurnished; use of barn and lot, if desired, block of car line 1907 8th. Phone 2092 35-6tp

FOR RENT—Two furnished rooms, at 1010 Indiana Ave. 35 tfc

FOR RENT—Two modern unfurnished rooms Phone 945 34 tfc

FOR RENT—Two nicely furnished convenient housekeeping rooms to couple without children References requested. Apply 905 Scott Phone 1867 34 tfc

FOR RENT—Modern light housekeeping rooms 704 Burnett. Phone 1176 36-tfc

FOR RENT—Furnished housekeeping rooms Phone 244, 1406 Broad 36 tfc

FOR RENT—Two unfurnished rooms, 300 Austin. 38-3tp

FOR RENT—Three furnished down stairs rooms with light, water and gas furnished, $20. 1408 Eighth St 39 3tc

FOR RENT—Two modern light housekeeping rooms, furnished. Phone 1684 or call 800 Lamar 39 3tp

FOR RENT—Two rooms for light housekeeping, modern, 606 Travis Phone 1325 39 3tp

FOR RENT—One or two furnished housekeeping rooms, modern, close in 711 Austin 39 tfc

FOR RENT—Two furnished rooms with kitchenette, for light housekeeping 1402 Scott. 40-tfc

FOR RENT—Three light housekeeping rooms at 512 Burnett street Gas, water and electric lights furnished Phone 1624 40 6tp

FOR RENT—Two rooms and kitchenette furnished Address 1308 12th Street 40-3tc

FOR RENT—To reliable couple, furnished house, corner Tenth and Van Buren Terms on application Phone 796 40 7tc

FOR RENT— Furnished rooms for light housekeeping, all modern 1208 Bluff 40 3tp

For Rent—Bedrooms

FOR RENT—Good rooms at American hotel. Phone 906. 101 tfc

FOR RENT—2 furnished bed rooms also one room suitable for teacher of music, 1314 13th St 20 tfc

FOR RENT—Furnished bed room, modern with bath 601 Scott. 24 tfc

FOR RENT—Bed room, furnished, 707 6th street 27 tfc

FOR RENT—Modern front bed room Apply 1007 10th Phone 1474. 27-tfc

FOR RENT—The most desirable downtown bed rooms in the city beautifully furnished and strictly modern. Address 810 9th or Phone 895 29 tfc

FOR RENT—Modern room in private family 911 7th street. Phone 567 29 tfc

FOR RENT—Newly furnished rooms at corner 10th and Scott Phone the Simpson Drug Store. 31 tfc

FOR RENT—Bed room furnished modern, also have garage, 1005 10th Phone 885 37-6tc

FOR RENT—First class bed room, adjoining bath, hot water, 1205 Scott 38-3tc

FOR RENT—Comfortable desirable bed room, also have barn 907 Travis. 39 tfc

FOR RENT—Furnished rooms 1319 Eleventh street, on car line 39 3tp

FOR RENT—Large furnished bed room reasonable 1102 7th Phone 1920 40 3tc

FOR RENT—One front bed room furnished 808 Lamar Phone 1001 40 3tp

FOR RENT—Large nicely furnished front room, convenient to bath, hot and cold water; man and wife or two ladies 1006 Broad Phone 1625 40 3tp

Dressmaking

MRS. SIMMONS — Dressmaker, buttons covered, pleating, 1306 9th St Phone 1893. 31 26tc

For Sale—City Property

FOR SALE—Four room modern house, east front on Austin avenue lot 70x150, nice shade trees and walks, worth $2000 but can take $1450 Phone 1315 Creed Bros 39 3tc

FOR SALE—4 room house, city water and gas, $700 or will take Ford roadster. J S Bridwell 40tfc

FOR SALE—One large east front lot on Seventh street. Close in one block from paved street. Price $1100. Phone owner, 285. 27 tfc

FOR SALE—Nice modern five room house, on Fifteenth street, back lot fenced, with barn will rent for $20 per month Price $1575, terms Phone 1315. Creed Bros 39 3tc

FOR SALE OR FOR RENT—A good six room residence on Tenth street paving, south front, modern conveniences See P A Martin, Kemp & Kell Bldg. Phones 82 and 1230. 34 tfc

FOR SALE—Two lots, Highland Heights, corner On hill Small payment, easy terms Will sacrifice Dudley Stephenson, Eagle Bar 37 tfc

FOR SALE—Five room house on lot 50x165 feet, back lot fenced, good storm house, good location Price $1300, terms Phone 1315 Creed Bros 39 3tc

FOR SALE—New six room house, hot and cold water nice light fixtures good location convenient to car line easy terms Phone 187 40 26tp

FOR SALE—Nice lot, one block of car line, eight blocks of First National bank water and fence on lot Bargain at $850 See me J S Bridwell telephone 661 40tfc

Situations Wanted

WANTED—Position as bookkeeper five years experience, any kind of office work 100 care Times 40 3tp

YOUNG MAN well acquainted with Austin and territory wishes contract with good milling company to handle their line of flour, feed, etc Salary or commission Eight years of business experience, well qualified, A1 references W H Nelle, No—809 W 22½ street, Austin, Texas 40 2tp

WANTED—Position as stenographer, best of references Address B care Times 40 6tp

For Rent—Offices and Stores

FOR RENT—Room for storage, 20x40 rear of 713 Indiana 31 tfc

Wanted

In next few days applications for about $50,000 worth farm and ranch loans.

OTTO STEHLIK
Phone 692 Over old P. O. Bldg

IT PAYS
TO READ OUR ADS

6 room modern house on corner of 9th and Broad streets, lot 100x125 east front on car line for sale at right price and real good terms if desired

Extra nice 6 room house all modern, including nice light fixtures etc on Austiin street close in, east front lot 50x150 feet Price $2,750 on extra good terms if desired

MONEY TO LOAN

On farm land at 8 per cent interest with good payment privileges, no commission

Thomas & Bland
Real Estate
606 8th street . Phone 99
Kemp & Kell Building

Special Bargain!

New east front home on Monroe Avenue, one block off Tenth Street. Has five large rooms, bath, sleeping porch, ample closets and pantry room, built in book case, fire place, beamed ceilings, concrete foundation, modern in every respect. Price $2500 on terms of $400 cash, balance monthly, or will take good second hand car as first payment. This place is a bargain as it cost more money spot cash. See me at once.

A. L. HUEY, Real Estate
Office 604 Eighth St. Day Phone 1478; Night Phone 1398

Help Wanted—Female

WANTED—A waitress immediately Call Meyers at White Kitchen, Burkburnett, collect. 35 tfc

WANTED—One white lady for general housekeeping Apply at 313 Bluff after 5 30 p m. 36 tfc

WANTED—Women for agency in Wichita and other towns for guaranteed hose line, 25 per cent commission, all or spare time, permanent Room 10 Metropolitan Cafe 39 3tp

WANTED—German girl for house work. Phone 1189 902 Indian avenue 39 3tc

WANTED—Girl for housework and care of baby Mrs Harry Katz, 1106 Lamar, Phone 1722 or 1535 39 2tc

Financial

MONEY TO LOAN—Cravens, Maer & Walker. 44-tfc.

$300,000 00— To loan on farms and improved Wichita Falls property Very easy terms and low rates of interest. F. W. Tibbetts. 29 tfc.

FARM LOANS AT 8 PER CENT—I am the personal representative of Charles Baird, a Kansas City banker Want choice farm loans in Wichita, Clay and Wilbarger counties, $2,000 and upward, 8 per cent smaller loans slightly higher rate I pass on the security, Judge Hughes passes on the titles Money paid when papers are signed Come in and see me
CHAS O ERWIN,
Office with Judge Hughes, over McClurkan's, Wichita Falls

MONEY TO LOAN on improved farms at 8 per cent Otto Stehlik 38-26tp

Salesmen Wanted

SALESMEN WANTED—Big selling campaign on in Western Texas and Oklahoma Opportunity associate yourself largest company its kind in U S Appeals best class farmers demand created We give personal training to those who can qualify Applications considered only from high grade men No boozers or "has beens" We want producers State experience fully Address Manager 301 Columbian Bldg Dallas, Tex 38 3tp

For Sale—Farms and Ranches

FOR SALE—A first class farm, 8 miles from Wichita Falls 160 acres fairly good improvements 80 acres in cultivation, 80 acres fine pasture all tillable plenty water at house and in pasture will sell at a bargain for cash or will trade for Wichita Falls or Oklahoma City property or will trade for a good farm close to Oklahoma City Address 812 Lamar Ave or phone 506 40 1tp

For Sale or Trade

FOR SALE or TRADE—Five-passenger touring car, in good condition Phone 1585 36 tfc

FOR SALE or TRADE—East front house on Van Buren street, concrete foundation, side walk, curbing and strictly modern Will take automobile motorcycle, or good notes for equity Phone owner 541 274tc

FOR SALE OR TRADE—My home place in Amarillo, Texas Modern, out houses, garage and hen house, rented by the year for $25 per month in the best part of the city Blue grass, shade trees and walks finished inside with oak Five rooms bath and kitchenette built in the house W L Pender 715 Seventh St Phone 718 40 4tc

FOR SALE OR TRADE—Furniture of eight room house Apply 804 Tenth 40 3tc

FOR SALE OR TRADE for realty, diamonds or what have you, $1,000 worth of staple auto specialities Staple as flour Huston, Tremont Hotel 40 2tp

Fine Stock.

STOCKMEN—Have fine bred Guernsey bull for service. Those interested phone 860. 2 tfc

Lost

LOST—Tire remover clamp for Studebaker car Phone 1389 J M Dea, 1611 Burnett. 38-3tp

LOST—Wednesday night, a lady's hand bag, will pay $1 reward for its return to Times office. 39 2tc

Notices

Notice.

The board of aldermen of the city of Wichita Falls, Texas, will open bids at its regular meeting to be held November 4th 1915 for the construction of sidewalks on Travis street along, and in front of lot No 2 block 148 of the original town of Wichita Falls Wichita County Texas Such sidewalks to be constructed according and in conformity with the following specifications and requirements

The curb along and adjacent to proposed sidewalk to be raised to grade sidewalk to be concrete with and foundation 50 feet long and 4 feet wide and to be constructed so that it will be a continuation of the sidewalk in front of lot No 2 of said block No 148

The successful bidder will be required to construct such sidewalk subject to the supervision of L C Hinckley city engineer and to furnish a 5 year maintenance bond with one corporate surety authorized to do business in Texas

All bids submitted must be sealed The right is reserved to reject any and all bids

W A McCARTY, City Clerk
40 1tc

TWO MEN OVER EIGHTY RUNNING CADILLACS

One is Driving His Third Machine of That Make—Other Doctor Who is Now Eighty-Three.

An indulgence in motoring that runs not to excess is said to produce steadier nerves and better health and if aught were needed to prove it the Cadillac Motor Car Company could point to at least two notable examples

These are both men who are past the eightieth year of their ages and one of them is a physician Jacob Huffman who lives near Grand Rapids, Ohio, is 81—he celebrated his birthday anniversary early in September The car he drives now is a Cadillac Eight and is the third automobile he has owned His first was also a Cadillac though it had but one eighth as many cylinders as his new one for it was produced in 1905 Mr Huffman is an automobile enthusiast, and he says his cars help wonderfully in keeping him in trim

The doctor is C E Wolfe of New Albany, Ind He enjoys his car in spite of the fact that he has seen 83 of life's milestones speed backward beside the road

NO UNEMPLOYED IN LONDON; WORK PLENTIFUL, WAGES HIGH

War Fails to Have Expected Effect on Conditions—No Poverty or Destitution Reported

By Associated Press

London Oct —The central unemployed body for London has practically gone out of business because there is no work for it to do Organized primarily to find work for the unemployed in London it now finds there are no unemployed to find work for The war so far from increasing unemployment and poverty as was generally anticipated when the conflict began has had the contrary effect

"After nearly fifteen months of war," said Mr Brinsley Harper presiding at a meeting of the organization "there is not only no evidence of distress but there is abundant evidence of abnormally plentiful employment and exceptionally high wages Nor do the reports we have received indicate that the increased cost of living has led to an increase of poverty and destitution A partial explanation may be found in the fact that owing to the great demand for juvenile labor young wage earners have been able to supplement the family income to an unprecedented extent

Under these circumstances Mr Harper explained, it had been decided to close most of the offices of the organization and to retain only clerks enough to keep the machinery at the head office going

PRESIDENT AND FIANCEE ON LONG MOTOR RIDE

By Associated Press

Washington Oct 23—President Wilson went for a long automobile ride today, accompanied by Mrs Galt his fiancee and Miss Margaret Wilson his daughter

Invigorating to the Pale and Sickly
The Old Standard general strengthening tonic, GROVE'S TASTELESS chill TONIC drives out Malaria enriches the blood and builds up the system. A true tonic. For adults and children, 50c.

Special
Saturday and Monday East Texas, purely pumpkin yam sweet potatoes, per peck **25c**
Best Cooking Apple, all sound and free from specks, peck **25c**
Jonathan, Ranbo and Blk Lucy large and sound eating apples, per peck **35c**
Grapes Tokay, pound only **10c**
Vegetables, three large celery **25c**
Radishes, green onions, beets, turnips, peppers, cauliflowers, lettuce, carrots. Appreciate your orders.

J. E. BOND
Phone 15

RED BALL TRANSFER CO.
649 Ohio Avenue.
Phones—Office 994, Residence 735
We move store your furniture and do a general transfer and heavy hauling business
A. DRAKE, Proprietor

15c
Hunt's Apricots—delicious for table use.
King's Gro'y
721 Seventh Street
PHONE
604
N. B. Good "Oleo" Butter 25c pound.

Professional Cards

ROBERT E. HUFF
Attorney at Law
Prompt attention to all civil business. Office Rear First Nat'l Bank.

W E Fitzgerald P H. Cox
FITZGERALD & COX
Attorney at Law
Practice in all courts.
Rooms 304-306 First Nat'l. Bank Bldg.

C. B. FELDER
Attorney-at Law.
Office 310 First National Bank Building

Wm. N Bonner Jouette M Bonner
BONNER & BONNER
Attorney at Law
General, State and Federal practice
Offices: Suites 6, 10 and 11 Ward Bldg. Phone 121

HUFF, MARTIN & BULLINGTON
Lawyers
Rooms 314, 315 and 316 Kemp & Kell Building.

W. F. WEEKS
Attorney at Law
Office Fifth floor new First National Bank Bldg.

SMOOT & SMOOT
Lawyers
Office in Friberg Building.

W. LINDSAY BIBB
Lawyer
Civil and Criminal Law. Office Phone 1327 307 K. & K. Bldg.

JOHN C. KAY
Attorney-at Law.
First National Bank Building

CARRIGAN, MONTGOMERY & BRITAIN
Lawyers
Room 320, First National Bank Bldg.

BERNARD MARTIN
Attorney at Law
office room 206 K & K. Bldg.

J M BLANKENSHIP
Attorney at Law
Room 3 Ward Building. Phone 678.

J. R. OGLE
Attorney at Law
Room 12, Ward Building. Phone 137.

T R. (Dan) BOONE
Attorney-at-Law.
Suite 406-407 Kemp & Kell Building.

RALPH P. MATHIS
Attorney.
Office Room 216 First Nat'l Bank Bldg Phone 719.

W B Chauncey John Davenport
CHAUNCEY & DAVENPORT
Lawyers
Suite 3 Bean Anderson Building.
Phone 1424

PHYSICIANS AND SURGEONS

DR. A. L. LANE
Physician and Surgeon
Room 308 First Nat'l Bank Building.
Office phone 586 Residence phone 487.

DRS. BURNSIDE & JONES
Surgery and General Practice
Dr Burnside's residence No 2 6 Dr. Jones' residence No 844. Office phone No 12 Offices Rooms 208 210 First aNtional Bank Bldg.

DR WADE H. WALKER
Surgery and General Practice
Office phones 986, residence phone 267, Office First National Bldg Rooms 301-302

DRS. AMASON & HARGRAVE
Surgery and General Medicine
Office 203 204 F & K. Bldg. Office phone 760. Dr Amason residence phone 640, Dr. Hargrave, residence 763 Surgeons in charge of Amason & Hargrave Hospital, 806 Brock.

DENTISTS

DR W. H. FELDER
Dentist.
605 Seventh Street.

ARCHITECTS & CIVIL ENGINEERS.

FIELD & CLARKSON
Architects
517 Kemp & Kell Building. Ft. Worth and Wichita Falls

Lodge Directory

[illegible] Camp No 12006 M. W. A. meets every Thursday at 8 p. m. 708 1-2 Seventh street. B. M. Ball Consul. C. C. Cobb Clerk.

Morris Cab & Transfer Co.
Teams pulled the wagon that won the prize in the Labor Day Parade and they will pull the wagons that will win the prize in handling your baggage, freight furniture and pianos, if you will
Phone 630

I. H. ROBERTS
CEMENT WORK
GENERAL CONTRACTOR
Walks Curbing, Steps, Cement Work Floors, Foundations.
Street Crossings.
Telephone 804

House Moving and Raising
W. D. Hagerman
Phone 1849.

ARE YOU BUILDING?
Let us show you our sample stock of MANTLE TILE, FLOOR TILE We handle everything in this line, and we place the work in an unexcelled manner that always comes up to the high standard we set in everything we do
WE DON'T FOLLOW—WE LEAD 'EM.
When you want satisfaction that wears the lasting smile, Phone us.
WICHITA MARBLE & GRANITE WORKS
Phone 440. A. G. DEATHERAGE, Prop

MRS ROBINSON, Dressmaker, Street and Evening Gowns for all occasions Hemstitching, According and Side Pleating, Buttons covered all Styles.
1203 Scott Phone 188.

NEWSPAPER ARCHIVE®
NEWSPAPER ARCHIVE®

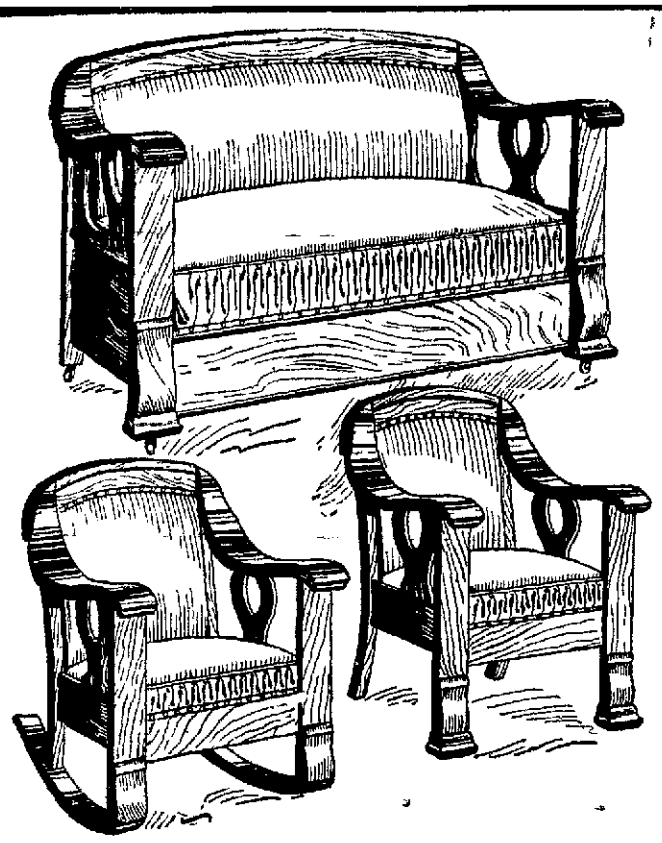

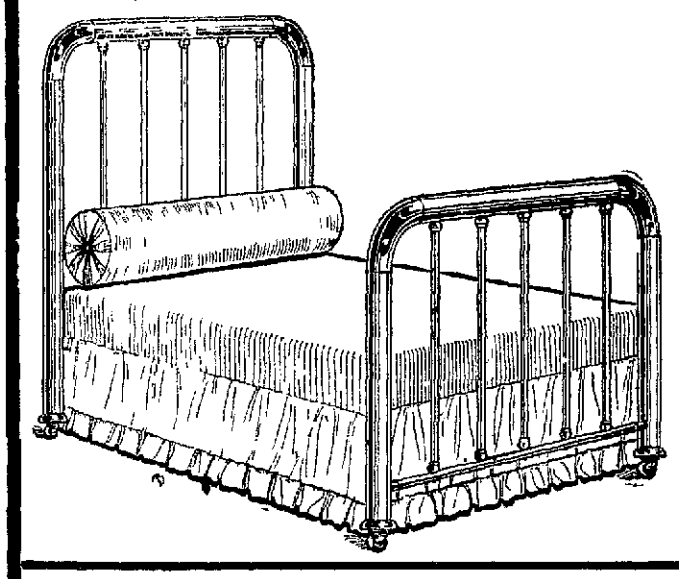

Four Big Features
At the
FREEAR STORE
This Week

Three-Piece Parlor Suits in Fumed Oak and Mahogany Finish, Upholstered in genuine and imitation leather.

Four different designs in the well known Hoosier Kitchen Cabinets. Three patterns of the Cardinal cabinets and two patterns of the Sellers cabinets, making the greatest array of kitchen cabinets ever shown in Wichita Falls.

FREE THIS WEEK

With any one of the above cabinets we give you free this week a ten-piece set of fine enamelware.

We show this fall the finest line of genuine brass beds ever brought to the city. Also a splendid line of two-inch post steel beds in all the latest finishes. These are very light weight.

Sugarland Sealy Mattresses, Haynes Sealy Mattresses, Freear's Long Staple, non-tufted Mattresses. All guaranteed for 20 years. Prices $15.00 and up. $1.00 down, $1.00 per week.

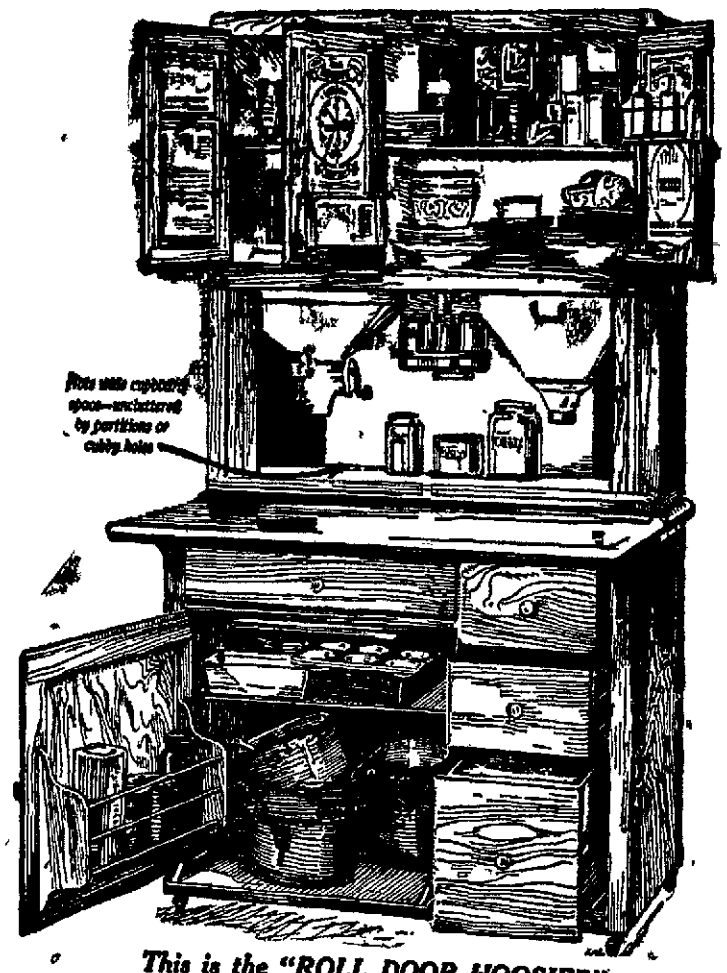

This is the "ROLL DOOR HOOSIER"
With the only sanitary, removable roll doors

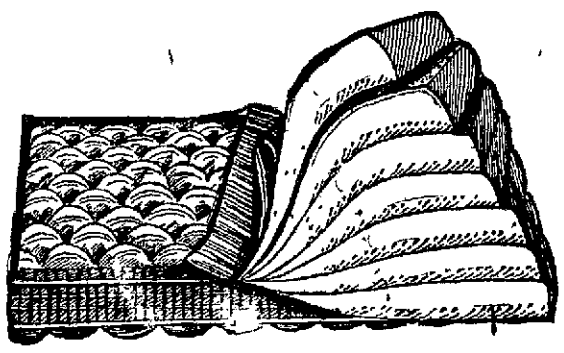

Our line of furniture for the fall trade is now in and is the best assortment of strictly first class goods it has ever been our plesaure to show. We invite your inspection if you are in the market for anything in the furniture line.

W. A. FREEAR FURNITURE CO.
816-818 Ohio Avenue

GOLDBERGS COMICS TO BE A DAILY FEATURE

Times Secures Productions of One of Two Highest Salaried Comic Artists in Country.

The Times is pleased to announce that it has closed arrangements for the use of the Goldberg comic strip One will be published each day beginning tomorrow Goldberg is one of the greatest comic artists of the country, his productions being used by a select list of the leading news papers of the country

Next to Bud Fisher Goldberg is said to be the highest salaried cartoonist in the country So far as the Times knows no other Texas news paper circulating in this territory is using the Goldberg service for which the Times now has exclusive control in this section

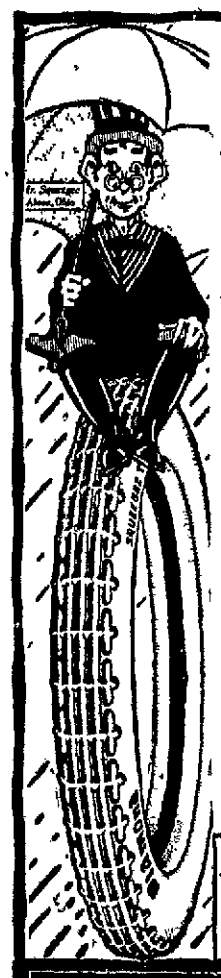

Why don't you save money on tires—like your friends do?

Have you asked any friends of yours how their Diamond Squeegees are standing up on local streets and the roads in this vicinity?

Do it, the first chance you get.

You don't want to spend any more money than necessary, on tires, do you?

You'll be interested to learn what unusually fine mileages Diamond Squeegees are delivering right here among your friends and acquaintances.

Then remember that you don't pay "high-list" prices for Diamond Squeegees. They sell at "Fair-List" prices.

Your local Diamond dealer will gladly tell you of other records that he knows about.

DIAMOND "FAIR-LIST" PRICES

Size	Diamond Squeegee	Size	Diamond Squeegee
30 x 3	$ 9.45	34 x 4	$20.35
30 x 3½	12 20	36 x 4½	28.70
32 x 3½	14 00	37 x 5	33.80
33 x 4	20 00	38 x 5½	46.00

Diamond
"SQUEEGEE TREAD" TIRES

NEW BRICK GARAGE TO BE BUILT ON SCOTT AVENUE

Dr Wade Walker's Residence to Be Moved and Garage Built on Its Site

Work will be started this week on the erecting of a brick garage 60x150 feet on the site now occupied by Dr. W H Walker's residence on Scott Avenue, between Seventh and Eighth streets Dr Walker's house a large two story structure will be moved onto the lot next adjoining its present site to the north

The new garage has been leased by Willis and Donaldson proprietors of the Overland garage just across the street from that location This firm will use both buildings their present building being too small to accomodate their business which is growing to large proportions The rear of the new building will be occupied by the automobile painting department of the W S Robertson Paint Company

THE LYDIA MARGARET WILL REOPEN MONDAY

Theater Has Been Renovated and Redecorated—Stock Company Opening Attraction.

For several weeks the Lydia Margaret theatre has been undergoing a renovation and redecorating This has now been finished and the theatre will be reopened with what is expected to be the best stock company that has ever come to Wichita Falls

Panel paintings of scenes from Hiawatha are the feature of the wall decorations These paintings are in pleasing tints and are of large size The interior of the theatre has been thoroughly renovated, Mr Wren of the firm of Wren and Berry has been negotiating for several weeks for an opening attraction for the theatre and believes he has something that will delight the patrons of this popular play house

MEAT FORBIDDEN TWO DAYS EACH WEEK IN BERLIN

By Associated Press

London October 23—Reuters Amsterdam correspondent says that according to advices from Berlin, the federal council has forbidden the sale of dishes containing meat two days each week.

WICHITANS WILL ATTEND CHILD WELFARE MEETING

Conference Opens Tuesday In Dallas Prof. Clark and Delegates From Clubs Going.

An event of much interest to many of the women of Wichita Falls is the Texas Congress of Mothers and Child Welfare Conference opening next Tuesday in Dallas The program will extend over three days and contains in the list of speakers some of the best known child welfare workers and authorities of the country In addition to the national experts who will attend there will be hundreds of women and men alike from all parts of Texas who are interested in the child both at school and at home The sessions will be held at the Scottish Rite Cathedral and the events of the three days include a banquet at the Oriental and a reception to be given at the home of Mrs E C Porter Prof Lee Clark superintendent of city schools will attend from here as will Mrs J W Lee president of the First District Mothers Congress Mrs C W Snider Mrs R J Goodale, Mrs R W Cook and Miss Frances Hunter

CAR WITHOUT A CRITIC IS SAID OF HUDSON

According to Loyd Weaver of the Schnell & Weaver Company the local Hudson distributors the claim that the Hudson is the car without a critic is literally true Among the many local motor car owners none can be found who has anything but good things to say of the Hudson The yacht line design the extra room in the tonneau, the convenience of the new style auxiliary seats and many other features appeal to all

Everyone knows that there are 15,000 of these Hudson Light Sixes now in use This is one of those convincing proofs that cannot be set aside It stands as a mountain of fact before a car buyer It makes it impossible for him to have anything but good words for such a car In any company, anywhere and everywhere the Hudson invariably attracts flattering attention and comment There are other cars as big many much lower priced several that are popular in certain localities Yet among them all the Hudson is practically conceded to be the leader It possesses a prestige, a reputation, a quality position that sets it apart It presents the rare example of a car that is moderate in price yet that holds a commanding position among cars of the highest price and most extreme quality

Ninety five per cent of the people who buy Hudsons are experienced motorists Perhaps 28 have previously owned Hudsons This strongly indicates that men who know most about Hudsons are the ones to whom it most strongly appeals

Who is Jim? Jim will be here Monday 40 ltc

Fort Worth Livestock

Fort Worth, Texas, Oct 23—Cattle receipts 300, steady, beeves $7 to $7 25 Hog receipts 1000, steady, lights $7 to $7 05 Sheep receipts, none, steady, lambs $7 to $8 25

STAMPFLI'S DELICATASSEN
"A Good Place To Eat"

We serve hot lunch every day from 11:30 to 2 o'clock. The menu consists of roast meats, roast chicken, roast turkey, with vegetables and sauces, baked beans, chili, hot pies, doughnuts, cakes, rolls and coffee.

We also serve cold lunch of sandwiches, chili, beans, cakes, pies, doughnuts, coffee, etc., at all hours. The menu changes daily, as the market offers new things to eat. We cater especially to ladies and to those desiring a clean, quiet place to enjoy their noonday lunch, or a "snack" at any hour.

We do our own cooking and everything is clean and of the best quality. Hot lunches are served at from 10c to 20c. Cold lunches from 10c up.

We believe, if you give us a trial, you will enjoy our food and service.

Cream Bakery & Confectionery
617 Seventh Street

NEWSPAPER ARCHIVE® NEWSPAPER ARCHIVE®